NOVEMBER 2015

supanova™

pop culture expo

EVENT PROGRAMME

WWW.SUPANOVA.COM.AU

ADELAIDE SHOWGROUND
NOVEMBER 20-22, 2015

BRISBANE CONVENTION & EXHIBITION CENTRE
NOVEMBER 27-29, 2015

ESSENTIAL INFO

WHERE & WHEN

ADELAIDE 2015
Friday, 20th November, 6pm to 10pm
Saturday, 21st November, 10am to 6pm
Sunday, 22nd November, 10am to 6pm
Adelaide Showground
Goodwood Road, Wayville,
South Australia

BRISBANE 2015
Friday, 27th November, 1pm to 8pm
Saturday, 28th November, 10am to 6pm
Sunday, 29th November, 10am to 6pm
Brisbane Convention & Exhibition Centre
Merivale Street, South Brisbane, Queensland

SUPANOVA GETS SOCIAL

#SupanovaExpo #Novalaide #BrisNova #staySUPA

facebook.com/supanovaexpo

twitter.com/SupanovaExpo

tumblr.supanova.com.au

instagram.com/supanovaexpo

CONTENTS

Supa FAQs	4
Stop The Press!	6
Friday Fun	8
Film and TV Stars	12
Voice Actors	20
Cosplay	22
Imagineer's Playground	25
Supa-Screenings	26
Event Timetable	28
Site Map	32
Quick Guest Guide	36
Stan Lee Autobiography Excerpt	38
Comic Creators and Illustrators	42
Writers	48
Supa-Seminars	50
Supa-Activities	52
Comic	57

SUPANOVA EVENT PROGRAMME 2015 ADELAIDE AND BRISBANE

Published by Dov Kornits • Written and Edited by Erin Free and Cara Nash • Layout by Katherine Power • For all advertising enquiries within the Supanova Event Programme, contact Roger Smith (roger@filmink.com.au) • In conjunction with Supanova Pop Culture Expo • Content by Daniel Zachariou, Melanie Teychenne-King, Ineke Prochazka, Royd Burgoyne, Skye Bristow, Giampaolo Maddaluno and Tim McEwen • Supanova Art Direction by Tim McEwen • Photos by Kim Dao, Kris Ezergailis, Wilson Law, Bruce Moyle and Steven Yee • For all enquiries, please visit www.supanova.com.au/contact

The views expressed in this publication are not necessarily endorsed by the publishers or Supanova, nor will responsibility be accepted by the publishers or Supanova for the accuracy of any part of text or advertisement. Advertisers are responsible for advertising copy by virtue of the Competition and Consumer Act (2010). Copyright 2015 FKP Universal Exports Ltd. Reproduction in whole or part without written permission is prohibited.

COVER IMAGE: ©BIRD STUDIO /SHUEISHA ©2015 DRAGON BALL Z the Movie Production Committee. ©Bird Studio/Shueisha, Toei Animation. Film©2009 Toei Animation Co., Ltd. Licensed by FUNimation® Productions, Ltd. All Rights Reserved. Dragon Ball Z, Dragon Ball GT and all logos, character names and distinctive likenesses thereof are trademarks of SHUEISHA, INC.

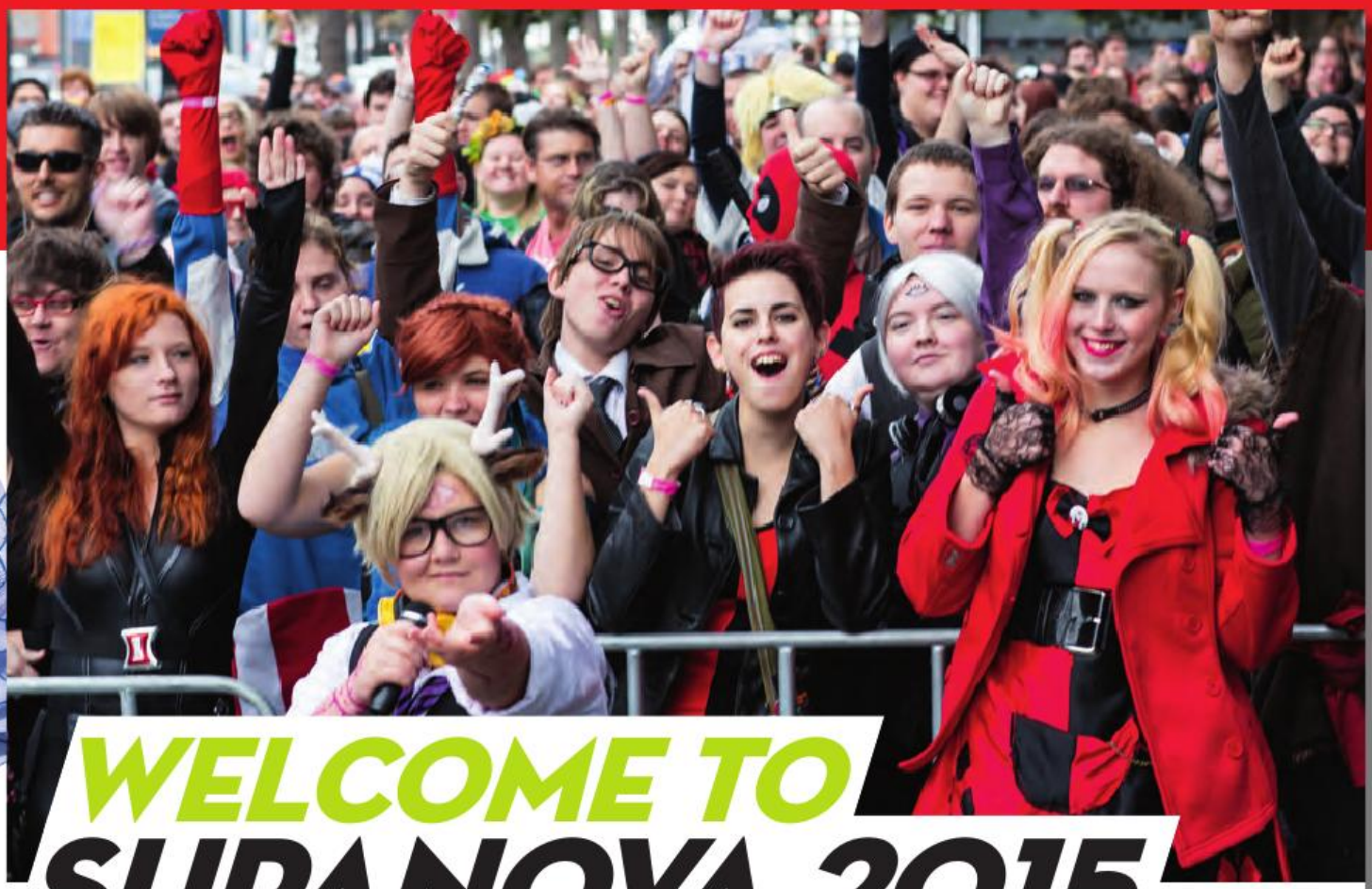

WELCOME TO SUPANOVA 2015

WELCOME TO THE SUPANOVA POP CULTURE EXPO'S NOVEMBER 2015 TOUR OF ADELAIDE AND BRISBANE!

What better way to conclude an epic 2015 of pop culture expos than by totally geeking out in Adelaide and Brisbane! We even celebrated our 50th Supanova Expo back in June and are now closing in on 1,000,000 fans since our doors opened for the first time in 2002.

These numbers are nice and all, but the true value of Supanova is how much fun we've been able to share together. How we've been able to celebrate the pop culture genres that beat in the very heart of our geek-punk souls! To immerse ourselves in all things geektastic!

For those reasons we're so excited to be bringing, of all our Supa-Stars, the legendary Peter 'Chewbacca' Mayhew out to our shows as the Force really does Awaken all around the world.

Most of all though we're so very excited that you will be the first expos to experience something we've been working on for a while, the introduction of our Cosplay Ambassadors, and the support that corresponds with their presence at every Supanova Expo from now on. We look forward to your feedback so we can keep improving from event to event.

Lastly, thanks again as always to our wonderful collection of sponsors, exhibitors, creators, talent, volunteers, friends and family who make this pop culture piece of awesome happen every year. You help us make it so every time!

WELCOME TO SUPANOVA 2015 - WE HOPE YOU HAVE A BLAST!

Yours in fun,
Daniel Zachariou
Supanova Pop Culture Expo
Founder and Event Director

SPONSORS

Goosebumps
Domino's
EB GAMES
AVCON
POPCULTCHA.COM
WETA
www.wetaNZ.com
FILM INK
TIMEZONE
booktopia
MADMAN

SUPA-FAQS!

HOW TO ENSURE YOU HAVE A BLAST AT SUPANOVA!

GET THE MOST OUT OF YOUR DAY

This Programme is designed so everything you'll need to know is at your fingertips, including detailed maps, timetables and quick-reference guest guides. Info Booth, ATMs, Toilets and Parent Change Rooms are marked on the precinct maps in the centre of this Programme.

#STAYSUPA!

An all-ages event, Supanova is a friendly and fun place where everyone can feel included so please be kind to your fellow fans. Harassment in any form will not be tolerated. Supanova encourages a diverse and colourful community – everyone deserves equal respect so mind your manners and be kind to one another!

TAKE CARE OUT THERE

Please take good care of yourself, your friends, and your belongings. Be sun-smart when outdoors, drink plenty of water, bring some snacks and know where your belongings are.

WHERE ARE YOUR KIDS?

For parents and guardians: as you enter Supanova, agree on a place to meet your child if they somehow get lost. At each ticketing location and at Supanova's Information Desk (see the map on Page 32), you can pick up a Lost Child ID Wristband so you can be contacted if your child becomes separated from you. Children 12 years and under cannot be left unattended. **If you need to report a lost child, please do so at the Information Desk.**

MATURE CONTENT

Supanova is a family event but some exhibitors stock material that is intended for a mature audience. Please take this into consideration if you'd like to prevent your children from stumbling across certain subjects. Classification ratings for the film and TV screenings are posted in the relevant theatres, and in the Event Timetable listings.

VOLUNTEERS: THE HEART AND SOUL OF SUPANOVA

Supanova's team of friendly volunteers are here to help by providing assistance and information to you, our valued patrons. If you have a special needs access request (e.g. in Q&A panels or autograph lines) due to a disability or mobility requirement, please approach a volunteer and let them know what you need because they can assist you.

EMERGENCY ASSISTANCE:

If you, or someone near you, needs emergency Security or First Aid assistance, contact **0419 185 312** (Adelaide) or **07 3308 3035** (Brisbane), seek assistance from a Supanova volunteer or staff member, or go to the Information Desk marked on your map.

TERMS AND CONDITIONS OF ALL TICKET HOLDERS: **1.** The management of **Supanova Pop Culture Expo** is Supanova Expo Pty Ltd. **2.** All persons entering the venue do so at their own risk. Patrons must follow all reasonable directions and requests given by Venue and Supanova management including staff, security and volunteers. **3.** Management reserves the right to refuse admission or to eject a ticket holder for behaviour likely to cause damage, injury, nuisance or annoyance or for failure to comply with reasonable requests. This includes high risk behaviour to oneself. **4.** Intoxication, aggressive or anti-social behaviour is unacceptable and will result in ejection from the Venue. Those ejected from the Venue will not be re-admitted to the Event and tickets will not be refunded. **5.** No persons to engage in any conduct, act towards or speak to any exhibitor, volunteer, performer, supplier, staff or other patron in a manner which offends, insults, humiliates, intimidates, threatens, disparages or vilifies that other person on the basis of that other person's race, religion, colour, gender, sexuality, disability, descent or national or ethnic origin. All persons within the expo venue must abide the Code of Conduct: http://www.supanova.com.au/codeofconduct. **6.** Management reserves the right to inspect all bags upon entering and exiting the venue. **7.** No pets or animals are allowed other than designated guide or assistance animals. **8.** Persons under the age of twelve (12) years must be accompanied by a parent or guardian. Some audio and visual content at Supanova Pop Culture Expo is rated MA15+ - access restrictions may apply in some areas to those under the age of fifteen (15) who are unaccompanied. **9.** Wristbands are void if removed. **10.** All entry tickets are non-refundable and non-exchangeable. Supanova Pop Culture Expo reserves the right to cancel, re-schedule, relocate the Event or add, withdraw or substitute artists and/or vary advised programs, prices, venues and audience capacity at the Event without notice to you. **11.** All tickets are general admission entry and seating in seminar areas is on a 'first come, first served' basis unless otherwise noted or signed. Room or venue capacity limits will be enforced and you may be refused entry to a space until such time as that capacity returns to safe levels. **12.** Patrons will not be permitted to bring any glass items or non-approved weapons into the venue. Prohibited items will be confiscated by Management. Supanova Pop Culture Expo accepts no responsibility for confiscated items. For more information on restricted or prohibited items, please visit: http://www.supanova.com.au/weapons-policy. **13.** Supanova is a drug and alcohol free event. No alcohol or illicit drugs can be brought into and/or consumed within the venue. Persons found doing so will be removed from the event. Smoking is permitted in the designated smoking areas only. No smoking, or vapour apparatus are permitted to be used within the buildings or within 10 metres of doorways or access points, or in areas signed as no-smoking. **14.** Shoes must be worn at all times on the Exhibition Floor, in outdoor areas, seminar rooms or theatre spaces, unless part of the scheduled Cosplay Presentation – and then, only in designated performance areas during that presentation. No stilts, roller-skates or rollerblades are permitted in non-performance spaces. **15.** No commercial photography, filming or recording is permitted without prior permission from show organisers. Producers must obtain waivers / releases from Supanova Pop Culture Expo and participants if content will be used for commercial media, broadcast or narrowcast, sale or reproduction. **16.** All ticket-holders understand that they may be filmed or photographed whilst attending Supanova Pop Culture Expo, and that this media may be used for promotional content or archival purposes.

SUPANOVA WEAPON POLICY: All Supanova attendees, exhibitors and staff must comply with all Federal, State and local laws and regulations regarding weapons and their usage. While travelling to and from, and at the event, make sure due care it taken not to endanger persons or property, or cause public alarm. No illegal weapons, no item that closely resembles a real weapon, no metal weapon or prop and no weapon that can fire a projectile is permitted (deactivated Nerf excepted). Bows must be loosely strung. If in doubt, check at Cosplay HQ. Weapons or dangerous items to be autographed must be well packaged and cloaked at Cosplay HQ until such time they are to be signed. Seek assistance from staff before removing packaging. For more detailed information visit www.supanova.com.au/weapons-policy.

HOT TIPS!

Our patrons and volunteers have put together some of the best advice for con-goers…

GET CASH EARLY

Not all retailers and outlets can take cards – if you're intending to buy food, drinks or merchandise, make sure to carry cash – and get it before you arrive at the expo, as the ATM lines can get quite long!

CHECK PUBLIC TRANSPORT IN ADVANCE

Track works, road closures or suspended services can really ruin your weekend if not prepared. Check your public transport website for updates before leaving the house.

POWER UP!

Be mindful of your phone battery if you're using it to coordinate with friends, take videos and photos, and *especially* if you're using it to redeem autograph tickets – or you may miss out! Get your hands on a backup battery, as there may not be outlets available to recharge.

BE PREPARED

You might be nervous meeting your favourite actor or creator, but you'll need to make sure you have everything ready when you get there. Have your token or barcode on hand and your item to autograph out and ready – that means out of its wrapper. Sheet protectors can be purchased on site.

PLAN AHEAD

Guest panels, autograph and studio sessions can be quite popular, so be prepared to queue in advance in order to get a seat, or to see the guest at a certain time. Spread your "must see" activities across the weekend so you have time to enjoy it all!

MEETUP

Supanova has a designated Meeting Point at the information desk for friends and families to coordinate themselves throughout the day. If you get separated, have a plan!

NEED HELP?

Feeling overwhelmed by the crowds? Just need some fresh air? Supanova is a busy and noisy place and sometimes you just need a time out. Be sure to ask for help from our Volunteers or at the Info Desk, where trained staff can assist you in feeling yourself again.

www.supanova.com.au

STAY 'SUPA' AT SUPANOVA!

SUPERHEROES DON'T BULLY OR HARASS OTHERS.

BULLYING AND HARASSMENT ARE AGAINST THE CODE OF CONDUCT.

IF YOU EXPERIENCE OR WITNESS SUCH BEHAVIOUR PLEASE REPORT IT TO STAFF, SECURITY OR A VOLUNTEER.

CODE OF CONDUCT

Supanova Pop Culture Expo is dedicated to providing a harassment-free experience for everyone, regardless of gender, gender identity and expression, sexual orientation, disability, physical appearance (including costumes), body size, race, or religion.

We do not tolerate harassment, bullying or assault of patrons, guests, volunteers or staff in any form. Obscene or sexual language and imagery is not appropriate for any venue, including seminars. Patrons violating these rules may be expelled from the expo without a refund at the discretion of the expo organisers, and authorities may be contacted.

If you are being harassed or witness wrongful behaviour, contact a member of security or staff immediately, or seek assistance at the Information Desk. For more information on this policy and its reporting system can be found at http://www.supanova.com.au/codeofconduct/

TURTLE POWER!

FEATURING REVERSIBLE COMIC-STYLE COVERS (BLU-RAY ONLY)

THE ORIGINAL LIVE-ACTION TURTLE TRILOGY ON BLU-RAY & DVD!

THE BEST IN CULT HORROR!

CARPENTER, CRAVEN, GORDON, HOOPER & MORE! YOURS TO OWN ON BLU-RAY & DVD!

MARTIANS! DALEKS! MUTANTS!

FEATURING FOUR CLASSIC SCI-FI FEATURES ON DVD IN ONE BOX SET!

ENTER THE CODE SUPANOVA15 FOR 20% OFF THESE TITLES @ OUR ONLINE STORE - UMBRELLAENT.COM.AU

UMBRELLA ENTERTAINMENT

Promotion ends midnight, 4 December. Enter code at checkout to receive discount. Only titles features here are eligible for discount.

umbrellaent @UmbrellaEnt

FRIDAY FUN!

KICK OFF YOUR SUPANOVA WEEKEND WITH A BANG!

Savvy pop songstress Meri Amber will be performing tracks from her new album *Pop Goes the TARDIS* for your listening pleasure in both Adelaide and Brisbane.

ADELAIDE
(6.00PM TO 10.00PM)

Supa-Fan Weekend Pass holders only
Get a head start on a massive weekend with Supanova's opening night festivities! Proceedings begin with the Official Opening Ceremony featuring some of your favourite guests, moving in to some great new films for both anime and ***Lord of the Rings*** fans, with the Australian premieres of ***Parasyte Live-Action: Part 1*** and ***The Throbbit***, a parody of ***The Hobbit*** by the team that brought you ***The Dork of the Rings***.

A Masterclass hosted by iconic artist **Dave Gibbons** will get your artistic career on track, while sci-fi star **Dean** "Langly" **Haglund** will have you in stitches with his latest stand-up act exclusive to Friday night. Supa-Saiyans **Sean Schemmel** and **Christopher Sabat** will be taking the stage to round out the night, and you have until 8.00pm to beat the queues and secure your autograph and photo tokens for the weekend.

BRISBANE
(1.00PM - 8.00PM)

Friday at Supanova is EPIC! From 1.00pm, there is a full programme of events, including *exclusive* panels with some of our Supa-Star guests, autograph and photo opportunities, fantastic Masterclass series for author and comic creators and Queensland's biggest Pop Culture trade hall. Plus, you can grab your weekend autograph and photo tokens right up until 8.00pm – don't forget!

The fun continues after dark with the Official Opening Ceremony, live music and special screenings!

See the timetable on Page 28 for the full list of guest appearances and activities taking place on Friday.

©BIRD STUDIO /SHUEISHA ©2015 DRAGON BALL Z the Movie Production Committee
©Bird Studio/Shueisha, Toei Animation. Film©2009 Toei Animation Co., Ltd. Licensed by FUNimation® Productions, Ltd. All Rights Reserved.
Dragon Ball Z, Dragon Ball GT and all logos, character names and distinctive likenesses thereof are trademarks of SHUEISHA, INC.

★★★★ SCIFI NOW ★★★★★ ★★★★★ DAILY TELEGRAPH

"STILL AT THE TOP OF ITS GAME"

THE INDEPENDENT

THE WALKING DEAD

THE COMPLETE SEASON 1-5

JB HI-FI EXCLUSIVE

WITH OVER 24 HOURS OF SPECIAL FEATURES!

OUT NOW ON BLU-RAY™ & DVD

Season 1 © 2010 AMC Film Holdings LLC. Season 2 © 2011 AMC Film Holdings LLC. Season 3 © 2013 AMC Film Holdings LLC. Season 4 © 2014 AMC Film Holdings LLC. Season 5 © 2015 AMC Film Holdings LLC. All Rights Reserved. Packaging © Entertainment One Films Australia Pty Ltd 2015.

eOne AMC FOX INTERNATIONAL

SAE CRICOS Provider Code 00312F - RTO 0273

FEE-HELP & VET FEE-HELP AVAILABLE

ENROL NOW

SAE.EDU.AU OR CALL 1800 SAE EDU

Brisbane | Byron Bay | Sydney | Melbourne | Adelaide | Perth

THE CHARACTERS TO KNOW IN ANIMATION.

ANIMATION

Discover how studying animation, screen and media at Australia's leading creative media institute can help add a new dimension to your skills while your dream job renders in the background.

BYRON BAY | BRISBANE | MELBOURNE | PERTH | SYDNEY

SAE QANTM
CREATIVE MEDIA INSTITUTE

FACE TO FACE

GET UP CLOSE AND PERSONAL WITH YOUR FAVOURITE FILM AND TELEVISION STARS!

THE BIGGEST NAMES IN FILM AND TV ARE AT SUPANOVA FOR YOUR AUTOGRAPH SIGNING AND PHOTOGRAPHING PLEASURE.

BARBARA FELDON

Forever beloved for bringing bundles of charm, sass and perfectly pitched humour to the role of Agent 99 in Mel Brooks and Buck Henry's classic sixties spy comedy series ***Get Smart*** opposite Don Adams, Barbara Feldon is a true small screen icon.

CHRISTOPHER JUDGE

While he has appeared on cult favourite TV series like ***Neon Rider***, ***MacGyver***, ***Booker***, ***21 Jump Street*** and ***Sirens***, and done much highly regarded voice acting, Christopher Judge is best known for his role as Teal'c on the popular sci-fi series ***Stargate SG-1***.

JON HEDER

Most famous for his turn as the hilarious eponymous high school oddball in the cult favourite, ***Napoleon Dynamite***, this wonderfully sly comic presence has also appeared in ***Blades Of Glory***, ***The Benchwarmers***, ***Just Like Heaven***, ***School For Scoundrels***, ***Monster House*** and ***When In Rome***.

WITNESS THE ORIGINS OF THE MASTER CHIEF IN THIS EXCITING NEW CHAPTER OF THE RENOWNED *HALO*® FRANCHISE

HALO THE FALL OF REACH

AN UNSTOPPABLE THREAT.
AN UNTHINKABLE SACRIFICE.

ON BLU-RAY & DVD DECEMBER 2

HOYTS KIOSK · JB HI-FI · DVD ONLY · SANITY · Target

defiant · Microsoft Studios · 343 INDUSTRIES · CONTENT

© 2015 Microsoft Corporation. All Rights Reserved. Microsoft, Halo, the Halo logo, and 343 Industries are trademarks of the Microsoft group of companies.

STEF DAWSON

This Australian and UK actress landed the highly sought after role of Annie Cresta – the victor of the 70th Hunger Games, and the wife of Finnick Odair (Sam Claflin) – in the ***Hunger Games*** franchise, and has also appeared in ***The Lennon Report*** and ***Creedmoria***.

MATTHEW LEWIS

A longtime Supanova favourite, this young British actor is best known to audiences as Neville Longbottom from the ***Harry Potter*** film franchise, and has also appeared in the TV series ***The Syndicate*** and ***Bluestone 42***.

RICHARD CARTER

A jobbing Aussie actor with a huge pile of screen credits (***Muriel's Wedding***, ***Two Hands***, ***Rabbit Proof Fence***, ***Gettin' Square***, ***The Great Gatsby***), Richard Carter brought vivid, darkly humourous life to the character of The Bullet Farmer in ***Mad Max: Fury Road***.

MATT NABLE

An accomplished writer and actor (with appearances in ***Bikie Wars: Brothers In Arms***, ***Underbelly: Badness***, ***Riddick*** and ***Gallipoli***), Matt Nable earned his pop culture stripes as the comic book villain Ra's al Ghul in the hit series ***Arrow*** and the spin-off TV movie ***Superhero Fight Club***.

DAVID YOST

An actor and now accomplished television producer, David Yost is internationally known for his creation of the character Billy, the Blue Ranger from the children's phenomenon ***The Mighty Morphin Power Rangers***.

KARAN ASHLEY

Karan Ashley has a career that spans over twenty years as an actress, singer, radio show host, reality star, writer and TV and film producer, but she remains best known as Aisha, the Yellow Ranger from the action adventure fave ***The Mighty Morphin Power Rangers***.

'Seeing Jim Kay's illustrations moved me profoundly. I love his interpretation of Harry Potter's world, and I feel honoured and grateful that he has lent his talent to it.'

J.K. ROWLING

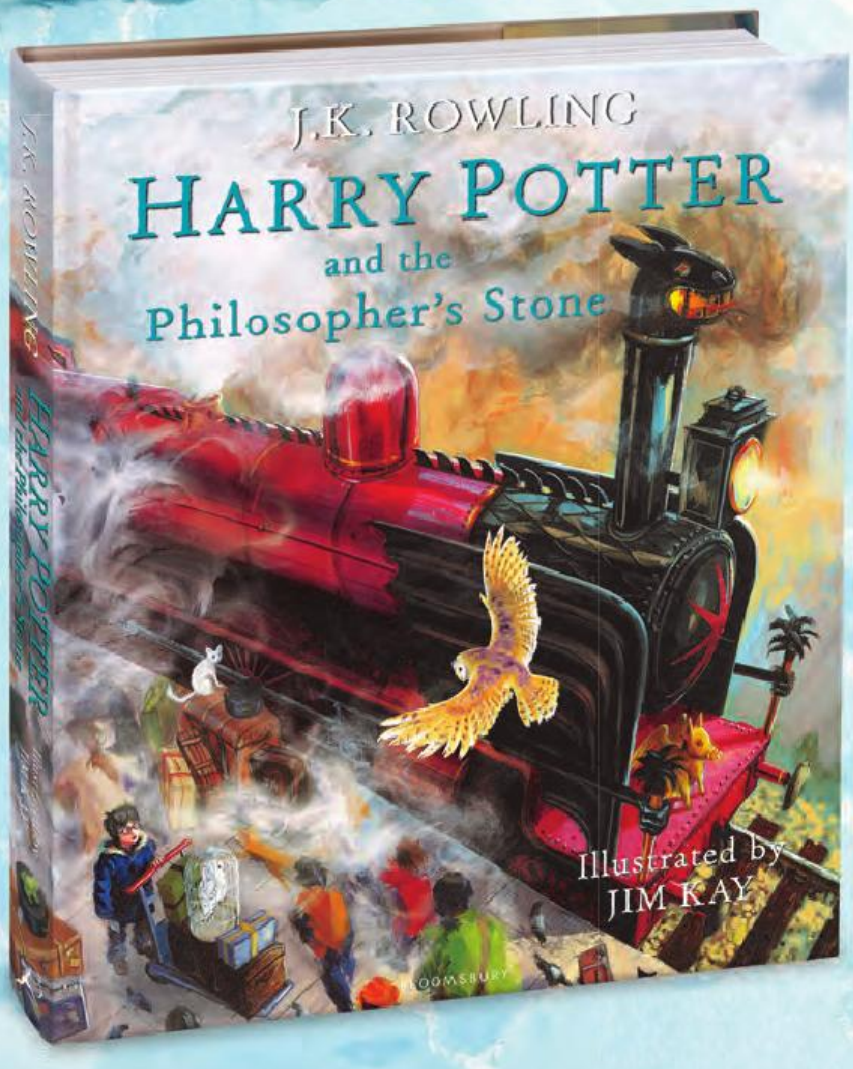

PICTURE THE MAGIC

Fully illustrated. Completely spellbinding. Out now.

Coming soon! A stunning collector's edition of the full-colour illustrated *Harry Potter and the Philosopher's Stone*.

A volume to treasure for a lifetime.

Exclusive to HarryPotter.Bloomsbury.com

5th November 2015

Harry Potter Books from Bloomsbury

BLOOMSBURY

#HarryPotterIllustrated

MICHAEL ROSENBAUM

Famous for his unforgettable turn as a young Lex Luthor on the long running TV series ***Smallville***, this American actor, writer, and voiceover artist (most memorably on ***The Flash***) has also appeared in the films ***Sorority Boys***, ***Poolhall Junkies*** and ***Urban Legend***, and is currently headlining the comdey series ***Impastor***.

NICK FROST

One of Britain's true pop culture heroes, Nick Frost first brought the comedic brilliance in the much loved TV series ***Spaced*** and followed up with bravura big screen work in ***Shaun Of The Dead***, ***Hot Fuzz***, ***The World's End***, ***Paul***, ***Attack The Block***, ***The Adventures Of Tintin***, ***Snow White And The Huntsman*** and ***Cuban Fury***.

BARBARA EDEN

Though a hard-working, highly prolific performer of screen and stage, Barbara Eden secured her place in the pop cultural pantheon with her five-season run as the titular magic-and-mischief-maker on the much loved sixties TV sitcom ***I Dream Of Jeannie***.

★★★★★ CULTBOX

★★★★★ RADIO TIMES

★★★★★ ROTTEN TOMATOES

★★★★★ THE TELEGRAPH

★★★★★ VULTURE

NEW ON DVD & BLU-RAY

BBC

DOCTOR WHO

SERIES 9: PART 1

M Science fiction themes

BBC ABC ROADSHOW ENTERTAINMENT

PETER MAYHEW

Standing at a staggering 7"4, this son of a London bobby was thrust into the world of fantasy filmmaking when he was plucked from obscurity to star as The Minoton in the 1977 fantasy favourite, ***Sinbad And The Eye Of The Tiger***, which, of course, led to the role that would make him an international icon: the towering Wookiee, Chewbacca, in the ***Star Wars*** films.

SUMMER GLAU

This Supanova regular has cult credentials that put her right at the top of any fan convention's wish list. A prima ballerina with beauty, poise, and style to burn, Summer Glau first won hearts as River Tam on ***Firefly***, and has since become a geek poster girl, appearing in ***Terminator: The Sarah Connor Chronicles***, ***The 4400***, ***Dollhouse***, ***Alphas***, ***Chuck, The Big Bang Theory*** and most recently in ***Arrow***.

GREG VAN BORSSUM

A champion bodybuilder, martial artist and shooter, Greg Van Borssum served as the fight choreographer and weapons specialist on ***Mad Max: Fury Road***, where he designed the fight and weapons scenes as well as training Tom Hardy and Charlize Theron.

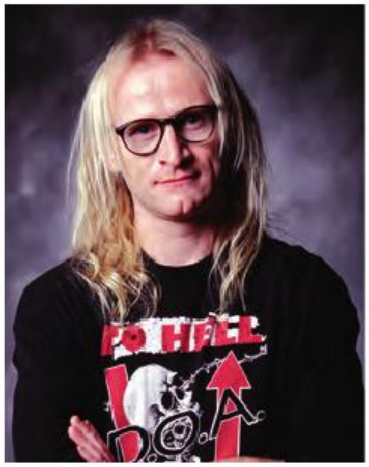

DEAN HAGLUND

Dean Haglund is best known for his nine season run playing Richard "Ringo" Langly, one of the conspiracy nut computer geeks known as The Lone Gunmen (who also got their own self-titled spin-off show) from the hit TV series ***The X-Files***.

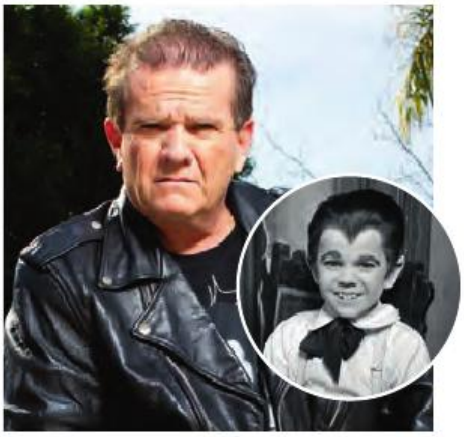

BUTCH PATRICK
(Adelaide Exclusive)

Butch Patrick worked solidly in the early sixties on the most popular TV shows of the time (***Mister Ed***, ***My Favorite Martian***, ***The Untouchables***, ***Rawhide***, ***Gunsmoke***) but found everlasting fame as the widow-peaked, ghost-skinned Eddie Munster on the loopily ghoulish sitcom, ***The Munsters***.

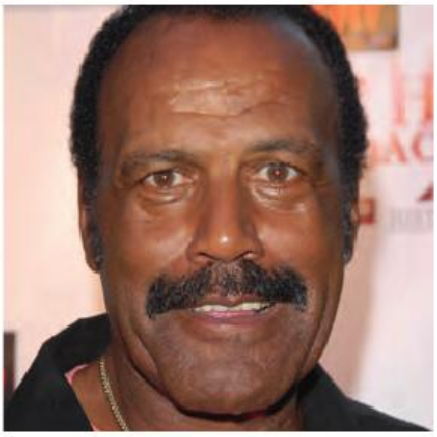

FRED WILLIAMSON
(Adelaide Exclusive)

First finding fame as an NFL superstar, this towering, intimidating figure later found even greater success as an actor, producer and director, and has featured in cult favourites like ***Black Caesar***, ***Hell Up In Harlem***, ***Three The Hard Way***, ***From Dusk Till Dawn***, ***Original Gangstas*** and ***Starsky & Hutch***.

JOHN JARRATT
(Adelaide Exclusive)

While he recently made his directorial debut with the darkly comic thriller ***StalkHer***, Quentin Tarantino's favourite Aussie actor is once again sharpening his blade to play outback serial killer Mick Taylor for a ***Wolf Creek*** drama series on Stan next year.

JACK BLACK

Goosebumps

THE STORIES ARE ALIVE

COLUMBIA PICTURES AND SONY PICTURES ANIMATION PRESENT IN ASSOCIATION WITH LSTAR CAPITAL AND VILLAGE ROADSHOW PICTURES
AN ORIGINAL FILM/SCHOLASTIC ENTERTAINMENT INC. PRODUCTION A ROB LETTERMAN FILM "GOOSEBUMPS" DYLAN MINNETTE ODEYA RUSH AMY RYAN RYAN LEE JILLIAN BELL
MUSIC BY DANNY ELFMAN COSTUME DESIGNER JUDIANNA MAKOVSKY EDITOR JIM MAY, ACE PRODUCTION DESIGNER SEAN HAWORTH DIRECTOR OF PHOTOGRAPHY JAVIER AGUIRRESAROBE, ASC
EXECUTIVE PRODUCERS TANIA LANDAU BILL BANNERMAN BEN WAISBREN BRUCE BERMAN GREG BASSER GOOSEBUMPS BOOKS WRITTEN BY R.L. STINE BASED ON THE STORY BY SCOTT ALEXANDER & LARRY KARASZEWSKI
SCREENPLAY BY DARREN LEMKE PRODUCED BY DEBORAH FORTE NEAL H. MORITZ DIRECTED BY ROB LETTERMAN
Soundtrack on Madison Gate Records/Sony Classical

Read the Scholastic Books

ORIGINAL FILM SCHOLASTIC SONY Sony Pictures Animation COLUMBIA PICTURES VILLAGE ROADSHOW PICTURES

GOOSEBUMPS and associated logos are trademarks of Scholastic Inc. All Rights Reserved.

IN CINEMAS JANUARY 14

SEE IT IN 3D, ALSO IN 2D

RoadshowFilms www.goosebumpsmovie.com.au

PG Mild scary scenes

SAY WHAT?

THE BEST VOICE ACTORS IN THE BUSINESS

THE BEST ACTING ISN'T ALWAYS DONE IN FRONT OF THE CAMERA, AS THESE BRILLIANT VOICE ACTORS AMPLY PROVE.

SEAN SCHEMMEL

Best known as the voices of Goku, King Kai and Nail in the anime series ***Dragon Ball Z***, Sean Schemmel has also lent his vocal chords to ***Yu-Gi-Oh!***, ***One Piece, Pokémon, Shaman King***, ***Teenage Mutant Ninja Turtles***, ***Ninja Nonsense***, ***Thumb Wrestling Federation*** and ***Kappa Mikey***.

CHRISTOPHER SABAT

Christopher Sabat has voiced hundreds of characters for video games, TV shows and feature anime films (including ***Yona Of The Dawn***, ***Attack On Titan*** and ***Fullmetal Alchemist***), but he is best known for his role as Vegeta and Piccolo in the ***Dragon Ball Z*** franchise.

OLIVIA OLSON

As well as voicing Marceline on ***Adventure Time***, this actress also featured in the romantic comedy classic ***Love Actually*** and the TV series ***Zoey 101***, and has done voice work on the animated series ***Phineas & Ferb***.

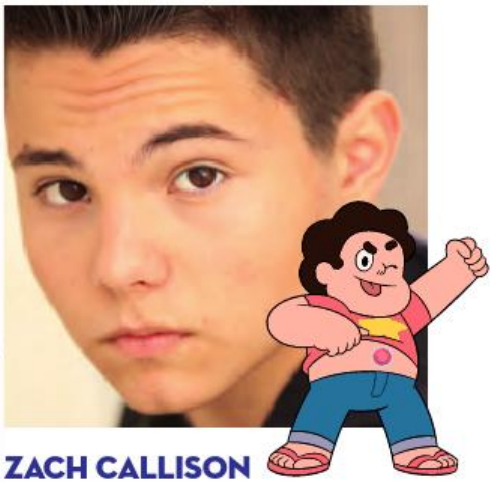

ZACH CALLISON

Though an in-demand on-screen performer (with credits including ***Land Of The Lost*** and ***Diary Of A Single Mom***), this young multitasker is also a busy voice actor (***Captain Marvel***, ***Scooby-Doo***) best known for playing the titular role in the popular animated series ***Steven Universe***.

WORLD FIRSTS ON Blu-ray Disc

SeaQuest
Season One

From Executive Producer Steven Spielberg. Travel to the spectacular undersea world of SeaQuest DSV in this glorious high definition Blu-ray collection.

In the mid-21st century, humankind expands its undersea colonization efforts and a tenuous world peace is enforced by the United Earth Oceans (UEO). In order to protect the fledgling colonies from unknown dangers and hostile invaders lurking in the depths of Earth's last frontier, the UEO recruits Captain Nathan Bridger (Roy Scheider) to command the high-tech battle submarine SeaQuest and its diverse and eclectic crew. Along for the ride in this the Emmy® Award-winning show are a roster of stellar guest stars, including Charlton Heston, William Shatner, Seth Green, Kellie Martin and Kent McCord.

Psycho Collection
Blu-ray Box Set

Alfred Hitchcock's 1960 classic, Psycho, spawned a new cinematic genre - the slasher - and set the standard for future horror movies.

Together for the first time this ultimate Psycho collection brings you Blu-rays of Hitchcock's original 1960 masterpiece plus Psycho II (1983), Psycho III (1986), Psycho IV (1990) & Psycho (1998 Remake). Also DVD's of Bates Motel (1987 TV Movie), The Psycho Legacy (2010 Documentary), along with a stack of extras!

Also available on DVD.

VIAVISION ENTERTAINMENT MADMAN

Available **December 2**
*While stocks Last

JB HI-FI

COSPLAY CREATIONS!

ANY SUPANOVA ATTENDEE WILL TELL YOU THAT COSPLAY IS DEFINITELY ONE OF THE HIGHLIGHTS OF THE EXPO, WHETHER YOU'RE A SERIOUS COSPLAYER OR JUST HAVING FUN TAKING SNAPS!

Supanova is proud to announce our Supanova Cosplay Ambassadors! They represent the vital link between the cosplay community and the Supanova team, and are characterised by their passion for costuming, their experience within the community and their understanding of craftsmanship techniques. Come and meet them in person and score some wicked tips.

A.K. WIRRU

Cosplaying since 2006, this consummate craftsman has created over 80 incredible costumes and received over 70 awards including the Madman National Cosplay Championships (twice!) and WCS Australia.

GETTING STARTED WITH COSPLAY WITH A.K. WIRRU

Keen to join the cosplay fun but don't know where to start? Wirru will be hosting a special beginner's panel for anyone wanting to take part in cosplay or refine their skills. Learn how to interpret and replicate a character – and enjoy it!

Hanabee

COSPLAY BINGO THANKS TO HANABEE

Using the Cosplay Bingo sheet (found on Page 30 for those in Adelaide and on the Supanova Facebook Page for those in Brisbane), track down and take a photo with the selected cosplayers to score vouchers from our friends at Hanabee! Remember, you have to be in the photo with the cosplayer and always ask permission. Visit CosplayHQ for more information. #HanabeeBingo

SUPANOVA SHOWSTOPPERS!

Come and join the shenanigans at the inaugural Supanova Showstoppers prior to the Saturday Cosplay Competition. We're looking for fun and light-hearted skits to be judged by our panel of experts, with the first place winner walking away with a prize. Visit CosplayHQ from 10am to 2pm on Saturday to register.

cosplay HQ

ECHOING ARTEMIS

Attending her first Supanova in 2003, Melissa's epic cosplay career has seen her craft dozens of costumes and attend numerous international conventions. By day, Melissa is a fully-registered psychologist and is passionate about mental health and promoting positivity within the cosplay community.

THE TRIALS AND TRIBULATIONS OF THE EVERYDAY COSPLAYER WITH ECHOING ARTEMIS

Touching on everything from budget constraints to familial disapproval, Melissa will lead an open and thought provoking discussion about the common challenges a cosplayer faces, and how to meet them head on.

For the times and locations of the Cosplay Ambassadors' panels, see Page 25.

COSPLAY CHESS (Brisbane Exclusive)

Supanova presents Extreme Cosplay Chess. The chess rules remain the same, but the pieces are cosplayers and the players have special, game-changing powers. It's a fast and furious battle to the death where one simple move could become a fatal mistake. Visit CosplayHQ to find out how to play or just watch the fun!

MADMAN NATIONAL COSPLAY CHAMPIONSHIP FINAL (Brisbane Exclusive)

This is the defining moment! Catch the state finalists battling it out (in brand new costumes) to be crowned Australia's top cosplayer for 2015. The seven finalists are profiled below so you can check out the competition before the ultimate showdown - don't miss it!

VICTORIA
Rebecca Major

QUEENSLAND
Ayy LMAO

NSW
Team Icarus

WESTERN AUSTRALIA
Kirilee

SOUTH AUSTRALIA
Ettelle

WILDCARD #1
Blair & Tegan

WILDCARD #2
Bees

COSPLAY REPAIR STATION

Costume malfunctions happen, but luckily CosplayHQ has what you need on hand to help repair any minor tear or major break. Equipped with skills, tools and advice, CosplayHQ is the place to go if you're in need of any assistance with your costume.

SUPANOVA COSPLAY COMPETITION, THANKS TO MADMAN

Regardless of whether you worked on your costume for months or threw it together that morning, the Supanova Cosplay Competition is the place to strut your stuff. Separate comps will run on Saturday and Sunday and a team of judges will be on hand to award prizes across a variety of categories. Places are limited and pre-registration is encouraged. Visit CosplayHQ for more info!

FROM THE WRITERS-PRODUCERS OF *STARGATE*

DARK MATTER

SEASON ONE

YOURS ON DVD NOVEMBER 26

© 2015 Universal Sony Pictures Home Entertainment Australia Pty Limited. All Rights Reserved.

TRANSFORM YOURSELF

WITH WETA WORKSHOP AT SUPANOVA

DAILY TRANSFORMATION DEMOS

PLUS

PROFESSIONAL ELF AND HOBBIT EAR APPLICATION BY WARREN DION SMITH

(THE HOBBIT, THE AMAZING SPIDER-MAN 2, MAN OF STEEL)

WETA WORKSHOP

APPOINTMENTS LIMITED

BOOK AT THE WETA WORKSHOP BOOTH

IMAGINEER'S PLAYGROUND

GET INTERACTIVE! GET INSPIRED!

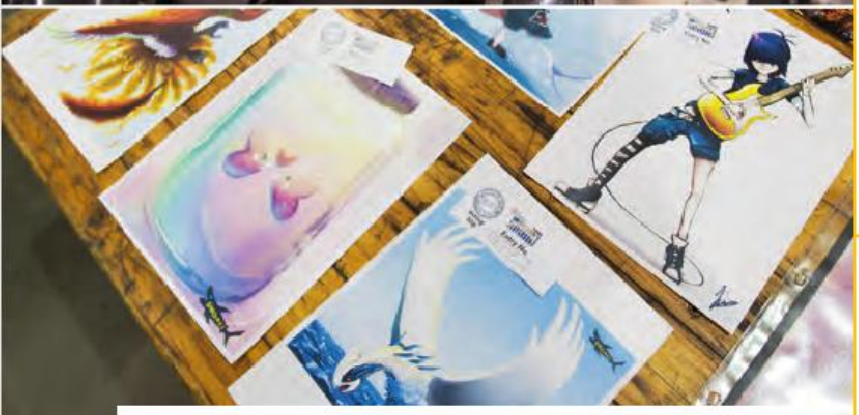

Imagineer's Playground is where your creative side comes out to play. Situated amongst the action in the main expo hall, this interactive stage features talented industry artists and avid enthusiasts from around the world, teaching you the tips and tricks of cosplay design and techniques, model and prop making, special FX makeup, CG effects, comic art how-to's, screenwriting and so much more!

The Imagineer's Playground also hosts the Supanova Fan Art Competition, where fans submit their works for everyone to view, with a Fan Choice Award to be presented at the end of the event. Like what you see? Don't forget to vote!

Art Competition entrants can submit their work on the day.

For workshop details and time, please see the timetable.

CANSON® MEPXY

IMAGINEER'S PLAYGROUND

FRIDAY, NOVEMBER 27

Start	Finish	
3.00pm	4.00pm	J.R.R. Tolkien – Creator of Middle-Earth, The Father of Epic Fantasy
4.00pm	5.00pm	Working with Wood for Cosplay Props with I-Artemis-I
5.00pm	6.00pm	The Trials and Tribulations of the Everyday Cosplayer (and What to Do About Them) with Echoing Artemis

SATURDAY, NOVEMBER 28

Start	Finish	
11.30am	12.30pm	Concept Design in Photoshop
12.30pm	1.30pm	Colour Theory: Adam Nichols
1.30pm	2.30pm	The Basics of Comic Publishing in Australia
2.30pm	3.30pm	Cosplay Wig Styling Basics with Pink Pixie
3.30pm	4.30pm	Building the Hobbit Hole with the Brisbane Tolkien Fellowship

SUNDAY, NOVEMBER 29

Start	Finish	
11.00am	12.00pm	J.R.R. Tolkien – Creator of Middle-Earth, The Father of Epic Fantasy
12.00pm	1.00pm	Getting Started with Cosplay with A.K. Wirru
1.00pm	2.00pm	Focus on Fabrics: An Extensive Look at Costume Breakdown with Major Sam
2.00pm	3.00pm	Building the Robot Future: The Ultimate Cosplay Armour
3.00pm	4.00pm	Colour Theory: Adam Nichols

SUPA-SCREENINGS

DELVE INTO OUR CAREFULLY CURATED LINE-UP OF ANIME CONTENT OR CATCH AN EXCLUSIVE LOOK AT FOOTAGE FROM A HOST OF EXCITING PRODUCTIONS.

SPECIAL SCREENINGS

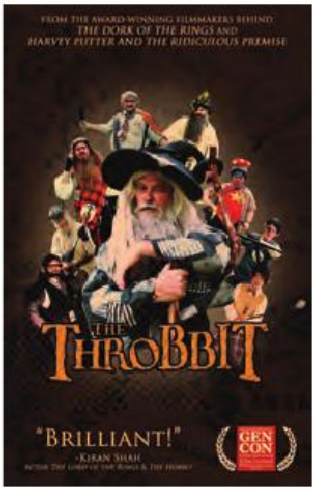

THE THROBBIT (PG)

The award-winning filmmakers behind the parodies ***The Dork of the Rings*** and ***Harvey Putter and the Ridiculous Premise*** have released a new feature-length spoof of ***The Hobbit*** trilogy entitled ***The Throbbit***. The gut-busting film follows the adventures of Bobo Buggins, who is kidnapped by a throng of Dweebs and forced to accompany them on their journey to Silicon Mountain.

THE SUBJECTS (MA15+)

A deft blend of thriller, comedy and sci-fi, ***The Subjects*** follows eight strangers who participate in a new clinical trial for a drug that injects them with superpowers. With his debut feature, writer/director Robert Mond has crafted a superhero film with a difference, and you can catch a very special screening of it at Supanova.

GARRISON 7

The cast and crew will be live at Supanova to present some exclusive footage and take us behind the scenes of their ambitious sci-fi drama series, which follows Commander Tom Garrison and his loyal comrades in arms who are betrayed and branded as traitors by the same government they swore to protect.

To check the time and locations for each of these panels, see the Event Timetable on Page 28.

HIGHLIGHTS

ANIME THEATRE
sponsored by AnimeLab

PARASYTE: PART 1 (MA15+)

Part horror and part superhero buddy film, Takashi Yamazaki's adaptation of the popular manga follows the misadventures of Tokyo teenager Shinichi, who is forced to co-exist with a mutant parasite that takes control of his right arm. When more evil-minded parasites start causing havoc, Shinichi must try and stop the alien invasion – with the help of the parasite he names "Righty".

DRAGON BALL Z: RESURRECTION 'F' (PG)

The second film to be personally supervised by the series creator himself, Akira Toriyama, showcases the return of Frieza, one of the most iconic villains of all time. After years in spiritual purgatory, Frieza has been resurrected, and Goku and Vegeta must reach new levels of strength in order to protect Earth from their vengeful nemesis.

THE LAST: NARUTO THE MOVIE (PG)

The final chapter in this hugely popular franchise unspools two years after the fourth Great Ninja War when the moon is approaching dangerously close to Earth. As the clock ticks towards the end of the world, can Naruto save the earth from this crisis? Witness the conclusion of a story that has been in the making for fifteen years and the beginning of a new era!

Check out the full list of screenings at the AnimeLab Anime Theatre on the opposite page.

ANIME THEATRE

sponsored by AnimeLab

BRISBANE CONVENTION & EXHIBITION CENTRE
NOVEMBER 27-29, 2015 TIMETABLE

FRIDAY, NOVEMBER 27

Start	Finish	
1.00pm	2.00pm	Sword Art Online (M)
2.00pm	2.30pm	Chaika the Coffin Princess (M)
2.30pm	3.00pm	Akame ga Kill! (MA15+)
3.00pm	4.00pm	Durarara!! x2 (M)
4.00pm	5.00pm	Death Parade (MA15+)
5.00pm	6.00pm	Tokyo Ghoul (MA15+)
6.00pm	8.00pm	Parasyte Live-Action: Part 1 (MA15+)

SATURDAY, NOVEMBER 28

Start	Finish	
10.00am	10.30am	Noragami (G)
10.30am	11.30am	Attack on Titan: Junior High (PG)
11.30am	2.00pm	The Last: Naruto the Movie (PG)
2.00pm	2.30pm	Food Wars (MA15+)
2.30pm	3.15pm	Fate/stay night: Unlimited Blade Works (M)
3.15pm	3.40pm	Beyond the Boundary (M)
3.40pm	4.05pm	No Game No Life (MA15+)
4.05pm	5.00pm	Nodame Cantabile (M)
5.00pm	6.00pm	One Punch Man (MA15+)

SUNDAY, NOVEMBER 29

Start	Finish	
10.00am	11.00am	My Love Story!! (PG)
11.00am	12.00pm	Madman Panel with Sly
12.00pm	1.30pm	Dragon Ball Z: Resurrection 'F' (PG)
1.30pm	2.30pm	Attack on Titan: Junior High (PG)
2.30pm	3.00pm	Food Wars (MA15+)
3.00pm	3.30pm	Monthly Girls' Nozaki-kun (M)
3.30pm	4.00pm	Aldnoah.Zero (M)
4.00pm	4.30pm	Black Bullet (MA15+)
4.30pm	5.00pm	A Lull in the Sea: Nagi no Asukara (PG)
5.00pm	6.00pm	One Punch Man (MA15+)

CELEBRATING 50 YEARS WITH ALL 139 MAGICAL EPISODES IN A 20 DVD BOX SET!

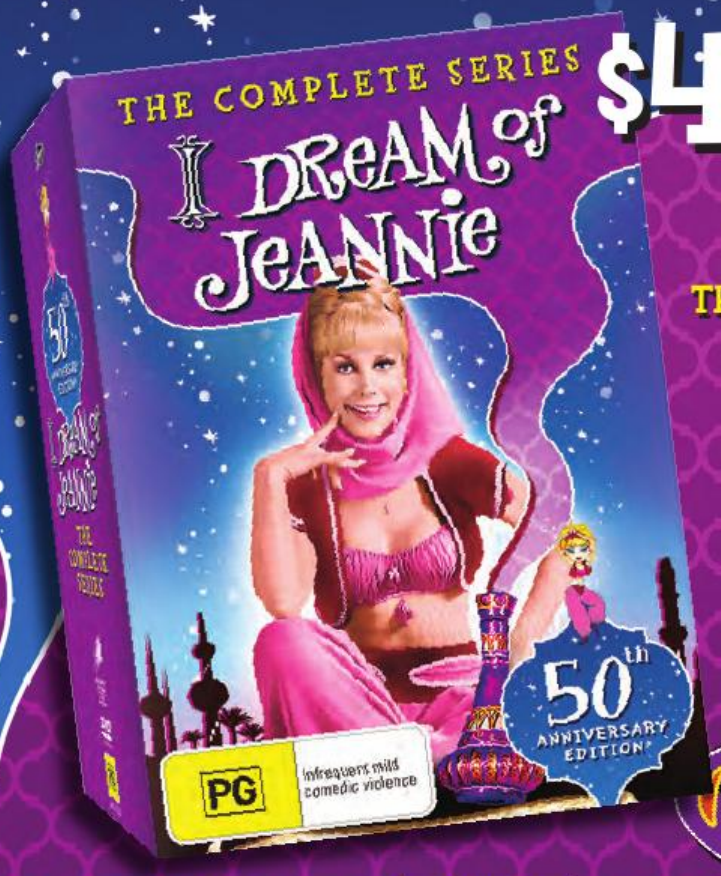

$49.99

I DREAM OF JEANNIE THE COMPLETE SERIES

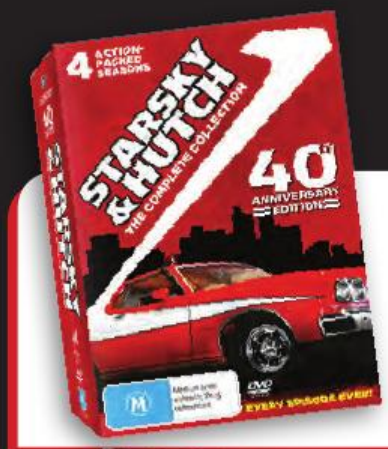

ONLY $49.99

ALL AVAILABLE ON DVD AT JB HI-FI

SCREENPOP SHOCK

COSPLAY THEATRE sponsored by MADMAN

Goosebumps THEATRE

FRIDAY

TIME	COSPLAY THEATRE	Goosebumps THEATRE
2.00pm	CLOSED	Peter Mayhew **2.00pm - 3.00pm**
2.30pm		
3.00pm		Karan Ashley and David Yost **3.00pm - 4.00pm**
3.30pm		
4.00pm		Nick Frost **4.00pm - 5.00pm**
4.30pm		
5.00pm		Sean Schemmel and Christopher Sabat **5.00pm - 6.00pm**
5.30pm		
6.00pm		Official Opening Ceremony **6.00pm - 7.00pm**
6.30pm		
7.00pm		Supa-Screening: The Throbbit (PG) **7.00pm - 8.30pm**
7.30pm		
8.00pm		
8.30pm		

SATURDAY

	COSPLAY THEATRE	Goosebumps THEATRE
10.30am	Olivia Olson **10.30am - 11.30am**	Stef Dawson **10.30am - 11.30am**
11.00am		
11.30am		
12.00pm	Christopher Sabat **11.30am - 12.30pm**	Weta Workshop: Warren Dion Smith **11.30am - 12.30pm**
12.30pm		
1.00pm	Madman National Cosplay Championships: Grand Final **12.30pm - 2.30pm**	Summer Glau **12.30pm - 1.30pm**
1.30pm		
2.00pm		Barbara Feldon **1.30pm - 2.30pm**
2.30pm		
3.00pm	Nick Frost **2.30pm - 3.30pm**	Jon Heder **2.30pm - 3.30pm**
3.30pm		
4.00pm	Supanova Cosplay Competition and Supanova Show-Stoppers **3.30pm - 5.30pm**	Matt Nable **3.30pm - 4.30pm**
4.30pm		
5.00pm		Mad Max: Fury Road: Greg Van Borssum and Richard Carter **4.30pm - 5.30pm**
5.30pm		
6.00pm	CLOSED	CLOSED

SUNDAY

	COSPLAY THEATRE	Goosebumps THEATRE
11.00am	Anime Trivia thanks to Anime at Abbotsford **11.00am - 12.00pm**	Dean Haglund **11.00am - 12.00pm**
11.30am		
12.00pm		
12.30pm	Sean Schemmel **12.00pm - 1.00pm**	Christopher Judge **12.00pm - 1.00pm**
1.00pm		
1.30pm	Zach Callison **1.00pm - 2.00pm**	Michael Rosenbaum **1.00pm - 2.00pm**
2.00pm		
2.30pm	Matthew Lewis **2.00pm - 3.00pm**	Barbara Eden **2.00pm - 3.00pm**
3.00pm		
3.30pm	Karan Ashley and David Yost **3.00pm - 4.00pm**	Peter Mayhew **3.00pm - 4.00pm**
4.00pm		
4.30pm	Supanova Cosplay Competition and Kamehameha! **4.00pm - 6.00pm**	Dan Feuerriegel **4.00pm - 5.00pm**
5.00pm		
5.30pm		CLOSED
6.00pm		

FILM AND TV STARS | VOICE ACTORS | WRITERS | COMIC CREATORS AND ILLUSTRATORS

FILM INK FEATURES THEATRE

NOVEMBER 27, 2015

	TIME
Masterclass – World Building with Lynette Noni **2.00pm - 3.30pm**	2.00pm 2.30pm 3.00pm 3.30pm
Masterclass – Dave Gibbons **3.30pm - 5.00pm**	4.00pm 4.30pm 5.00pm
Loneliness of the Long Distance Creator: Mark Sexton, Darren Close and Stewart McKenny **5.00pm - 6.00pm**	5.30pm 6.00pm
	6.30pm
Dean Haglund – Stand Up Comedy **7.00pm - 8.00pm**	7.00pm 7.30pm 8.00pm
CLOSED	8.30pm

NOVEMBER 28, 2015

Impossible Quests: Juliet Marillier, Lynette Noni and Isobelle Carmody **10.30am - 11.30am**	10.30am 11.00am 11.30am
Comics to Movies: Dave Gibbons, Bob Layton, Joe Jusko and Tom Taylor **11.30am - 12.30pm**	12.00pm 12.30pm
Supa-Screening: Garrison 7: The Fallen – Meet the Cast and Crew **12.30pm - 1.30pm**	1.00pm 1.30pm
8House: Yorris and Other Projects: Fil Barlow and Helen Maier **1.30pm - 2.30pm**	2.00pm 2.30pm
Blood on your Hands: Sarah J. Maas, Trudi Canavan, Melanie Casey and C.S. Pacat **2.30pm - 3.30pm**	3.00pm 3.30pm
The Deep: James Brouwer, Tom Taylor, Jeremy Love, Alex Allen and Brad Nielsen **3.30pm - 4.30pm**	4.00pm 4.30pm
Supa-Screening: The Subjects (MA15+) **4.30pm - 6.00pm**	5.00pm 5.30pm 6.00pm

NOVEMBER 29, 2015

Long Distance Calling: Dean Rankine, Martin Abel, Alisha Jade, Steve Stamatiadis and Paul Mason **11.00am - 12.00pm**	11.00am 11.30am 12.00pm
Creating Kick Ass Characters: Sarah J Maas, Lynette Noni, Melanie Casey and Kimberley Clark **12.00pm - 1.00pm**	12.30pm 1.00pm
Weta Workshop: Warren Dion Smith **1.00pm - 2.00pm**	1.30pm 2.00pm
Supa-Star Sketch-Off: Dave Gibbons, Bob Layton, Joe Jusko and Dean Rankine **2.00pm - 3.00pm**	2.30pm 3.00pm
Myths and Misconceptions: Juliet Marillier, Trudi Canavan, Isobelle Carmody and C.S. Pacat **3.00pm - 4.00pm**	3.30pm 4.00pm
	4.30pm
CLOSED	5.00pm 5.30pm 6.00pm

SUPA-ACTIVITIES AND SPECIAL EVENTS

QUEENSLAND WRITERS CENTRE

Become a member of QWC.
Become a part of a vibrant writing community.

QWC members enjoy access to:

- courses in writing, publishing and editing
- industry knowledge and contact with publishers and literary agents
- literary events, professional networks and a supportive community

Membership starts from $25 for one year

JOIN QWC NOW
Phone 07 3842 9922
or visit QWC.ASN.AU

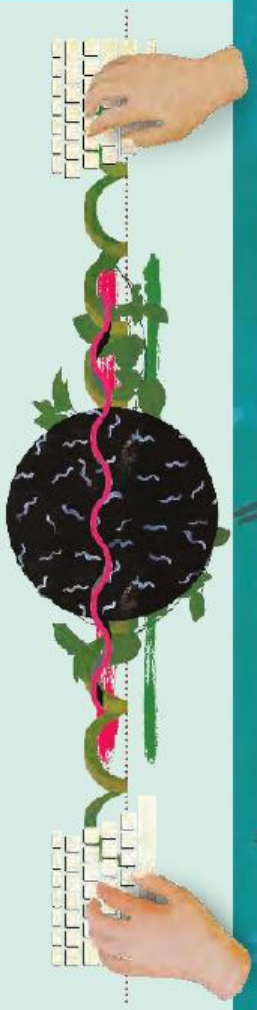

CONTACT

CELEBRATE SPECULATIVE FICTION WRITING AND FAN CULTURE IN ALL ITS FORMS

55TH AUSTRALIAN NATIONAL SPECULATIVE FICTION CONVENTION

25 – 28 MARCH 2016
CONTACT2016.COM

VISIT THE FILMINK STAND #135

THE BEST SHOWBAGS @ SUPANOVA!

PURCHASE A MAGAZINE FOR AS LITTLE AS $10.00 OR A SUBSCRIPTION FOR AS LITTLE AS $50 AND SCORE AMAZING GIFTS WITH PURCHASES!

Visit our stand and speak to one of our friendly staff to find out more.

FILMINK

SITEMAP

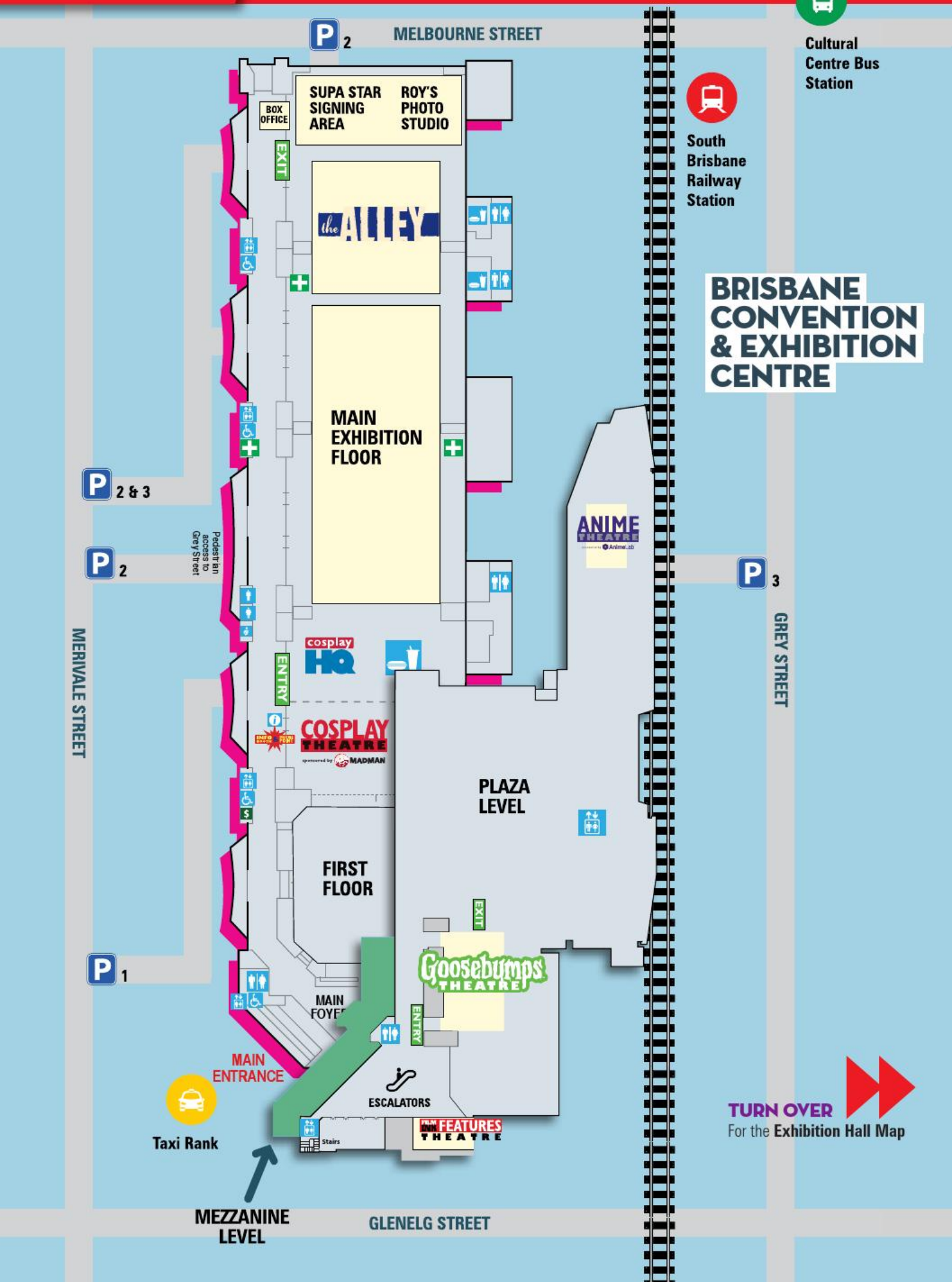
MELBOURNE STREET
P 2
Cultural Centre Bus Station
South Brisbane Railway Station
BRISBANE CONVENTION & EXHIBITION CENTRE
BOX OFFICE
SUPA STAR SIGNING AREA
ROY'S PHOTO STUDIO
EXIT
the ALLEY
MAIN EXHIBITION FLOOR
P 2 & 3
P 2
Pedestrian access to Grey Street
ANIME THEATRE
P 3
MERIVALE STREET
GREY STREET
cosplay HQ
ENTRY
COSPLAY THEATRE
sponsored by MADMAN
PLAZA LEVEL
FIRST FLOOR
EXIT
P 1
Goosebumps THEATRE
MAIN FOYER
ENTRY
MAIN ENTRANCE
ESCALATORS
Taxi Rank
Stairs
FEATURES THEATRE
MEZZANINE LEVEL
GLENELG STREET
TURN OVER
For the Exhibition Hall Map

EXHIBITION HALL MAP

Roy's Photo Studio
A
C
the ALLEY
B
Supa-Star Signing Area
supanova STORE
D
137
BOX OFFICE
EXIT
E
N
A203

1 | 2a | 3 4 | 5 | 6 7 8 9 | 10 11
15 | 16 17 18 19 | 20 21 22 23 | 24 25 26 | 27 28 29
34 35 36 37 | 38 39 40 | 41 42 43 | 44 45 | 46 47
64 65 66 | 67 68 69 | 70 71 72 73 | 74 75 76 | 77
83 84 | 85 86 87 | 88 89 90 91 | 92 93 | 94 95 96
105 106 | 107 108 109 110 | 111 112 113 114 | 115 116 | 117 118 119

A95 | A96 | A97 | A98 | A99 | A100
A94 | A93 | A92 | A91 | A90 | A89 | A87

A76 | A77 | A78 | A79 | A80 | A81 | A82 | A83 | A84 | A85 | A86
A75a | A75 | A74 | A73 | A72 | A71 | A70 | A69 | A68

A60 | A61 | A62 | A63 | A64 | A65 | A66 | A67
A59 | A58 | A57 | A56 | A55 | A54 | A53 | A52

A43 | A44 | A45 | A47 | A48 | A49 | A50 | A51
A42 | A41 | A40 | A39 | A38 | A37 | A36

A27 | A28 | A29 | A30 | A31 | A32 | A33 | A34 | A35
A26 | A25 | A24 | A23 | A22 | A21 | A20 | A19

A11 | A12 | A13 | A14 | A15 | A16 | A17 | A18
A10 | A9 | A8 | A7 | A6 | A5 | A4 | A3 | A2 | A1

A101 | A102 | A103 | A104 | A105 | A106 | A107 | A108 | A109 | A110
A120 | A119 | A118 | A116 | A115 | A114 | A113 | A112 | A111

A121 | A122 | A123 | A124 | A125 | A126 | A127 | A128 | A129
A136 | A135 | A134 | A133 | A132 | A131 | A130

A137 | A138 | A139 | A140 | A141 | A142 | A143 | A144
A152 | A151 | A150 | A149 | A148 | A147 | A146 | A145

A153 | A154 | A155 | A156 | A157 | A158 | A159
A168 | A166 | A165 | A164 | A163 | A162 | A161 | A160

A169 | A171 | A172 | A172 | A173 | A174 | A175 | A176
A184 | A183 | A182 | A181 | A180 | A179 | A178 | A177

A185 | A186 | A187 | A188 | A189 | A190 | A191 | A192 | A193
A201 | A200 | A199 | A198 | A197 | A196 | A195 | A194

THE IMPORTANT STUFF

Here's a list of some of the essential venues to help you navigate your way through your Supanova Weekend.

- **A** **Roy's Photos**: The place to visit to have your photo taken with our Supa-Stars after visiting the Supanova Store.
- **B** **Supa-Star Signing Area**: This is where all our film, TV and many other stars can be found.
- **C** **The Alley**: Where you'll find all of our comic book Supa-Stars, **Greg Van Borssum** and so much more!
- **D** **Supanova Store**: The place to purchase Supa-Star signature and photo-op tokens.
- **E** **Optimus Prime** in Mack truck mode. Check it out!
- **F** **AWF Wrestling**: Live bouts at 12pm, 2pm and 4pm daily.

BRISBANE CONVENTION & EXHIBITION CENTRE NOVEMBER 27-29, 2015

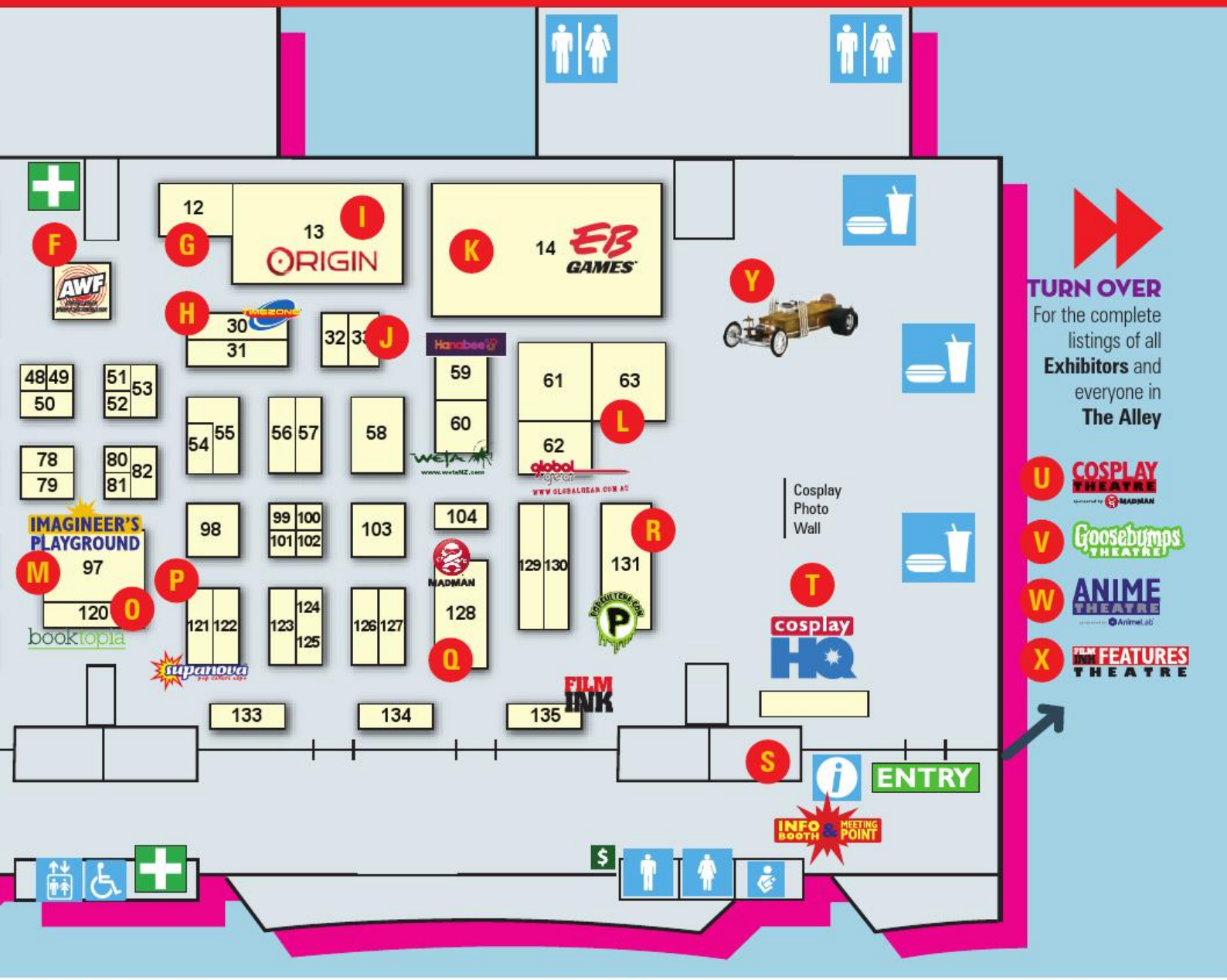

- **G** **Table Top Gaming** proves it doesn't have to be electronic to be fun.
- **H** **Timezone** is where the Australian Pinball Champion will be crowned this weekend.
- **I** It's the **Origin PC Supanova Free Play Zone**! Play for your chance to win cool prizes.
- **J** Meet the cast and crew of sci-fi blockbuster in the making, ***Garrison 7***, in this Supanova exclusive with prizes galore.
- **K** **EB Games** are back and they're MASSIVE! Don't miss out!
- **L** Sing your lungs out at **Rockstar Entertainment**!
- **M** Check out the **Imagineer's Playground**! See Page 25 for the timetable.
- **N** More Fan Clubs to enjoy such as **Star Wars' 501st**, **Rebel Legion** and **Drawn to Life**!
- **O** Thanks to **Booktopia**, meet all our literary stars including **Sarah J. Maas**, **Isobelle Carmody** and many more.
- **P** **Supanova Signatures**: Find all your Signatures from previous Supanova guests here.
- **Q** **Madman's** most interactive and exciting booth yet! Don't miss it.
- **R** Convention exclusive Pop Vinyl **Nick Frost** as a 'Zombie' from ***Shaun of the Dead*** thanks to **Popcultcha**.
- **S** **Info Desk, Check-In** and **Meeting Point** if you get separated from friends.
- **T** **CosplayHQ** for **Weapons Check**, **Games Rego** and now **Cosplay Repair**. It's also where you'll often find our **Cosplay Ambassadors**.
- **U** **Cosplay Theatre** presented by **Madman**: See Page 28 for the timetable.
- **V** **Goosebumps Theatre**: See Page 28 for the timetable.
- **W** **AnimeLab Theatre**: See Page 27 for the timetable.
- **X** **FilmInk Features**: See Page 29 for the timetable.
- **Y** Spook out with the **Dragula** from ***The Munsters***.

MAP KEY

- SUPA-STARS
- INDIE PRESS ZONE
- CREATED COLLECTABLES
- FANCLUB CENTRAL
- SUPA-MARKET
- BYTES & BACKLOTS

EXHIBITORS

105th Armoury 98
2nd Childhood Toys and Collectables 36
3D of Me – The 3D Photo Booth 67

A
ABC Centre / Collins Booksellers 34
All About Art 123
Anime Exchange 27
Anime Kaika 66
Apocalypse Chow 112
Arcadia Unbound 85
Archery Bisconi 124
Armoured Heaven 133
Aussie Digger Militaria 88
AWF 29

B
Bam-Kapow 49
Be Accessorized 25
WWW.BESERK.COM.AU 113
Black Milk Clothing 61
Booktopia 120
Boom Fashions 41
Bosslogic 6
Button Fox Crafts 107

C
Cassandra's Closet 22
Collectors Emporium 105
Collectors Paradise 38
combatsydney 51, 95
Comic Book Heroes 31
Comics & Cards Unlimited 121
The Co-op 120
Corset Wonderland / Coloured Eyes 83
Cosplay Lenses 76
Cotton Candy Cyanide 111
CRAM!studios 100
Crimson Mane Creations 21
Culture Shock Events 20
Curious Empire Clothing 71

D
Daily Planet Comics 19
Del Sol 90
Domino's Pizza 11

E
EB Games 14
Enchanted Skai 109
Event Cinemas 110
Evocca College 82
Exotic Filled Candy & Licorice 46, 64

F
Fastbreak Sports / Pop Culture Aust 134
Fats Comics and Collectibles 45
FIGHTCLUB 116
FilmInk 135
funkyjournals 115

G
Gametraders Chermside 56
Garrison 7 33
Gateway Cards & Collectables 10
Global Gear 62
Good Games Brisbane 47
GRAPHICURRY AUSTRALIA 108

H
Hanabee 59
Hangar51 80
HEROTROPOLIS.COM.AU 40
Hobbyz Maniaz 125
Hobbyz Maniaz 24, 54
Hot Head 8

I
I GEEK IT 9
Insanime 53
International Paintball Group 84

J
Jezzabell Twins 68
JMC Academy 103
Junky Comics 101

K
Kids that Rock 28

L
Laurina Jean Retro 5
Living Dead Clothing 129
LookCuter 74
Loose Lemur Clothing 81

M
Mad Mini Guitars 117
Madman Entertainment 104, 128
Make It Sew 91
Manatees 7
MARKNTIME JEWELLERY 50
Meon 94
MILLENNIUM COLLECTABLES 55
MJL Anime 92
MS Merchandising – Rock'n Roll Vision 1
Muchima Movie & Music Merch 44

N
Nine Lives Gifts 26
Ninja Monkey 87

O
One Stop Geek Shop 75
Optimus Prime Full Scale Replica 2
Origin PC 13
Outer Rim Trading Co. 99

P
Pastel Pixie 48
Penguin Random House Australia 119
Pocket Power Australia 39
Popcultcha 130
Poplandia 131
Popping Candy 35

Q
QBD the Bookshop 73
Queensland Body Artists Society 4
Quirky Stylin 69

R
Random Fandom 114
Rock Band 4 63
roomnumberone 122

S
SAE Creative Media Institute 78
Sharich Collectables 37
Shin Tokyo 57
Siren Visual 18
Six things & Underland 23
Society for Creative Anachronism 72
Spotted Dog Fudge 16
Starman DVDs 17
Starshots Photography Brisbane 52
SteampunkTreasures.com.au 42
Stompy Run – KnightLight Games 65
Supanova Signatures 121
Supanova Store 132
Sweet and Sour 32, 106

T
Table Top Gaming 12
TAFE Queensland Brisbane 15
Tamarket – www.tamarket.com.au 79
TeeTurtle 86
Tesla Evolution 102
Tfi Down Under 3
That Crazy Place 2a
Tiizy 70
Timezone 30
Toynk Down Under 126
Tragic Beautiful 93
Tragic Kingdom 118

W
War Sword 77
WETA 60
Wicked Stuff 58
Wolfs Crafts 89

Z
ZARKORA 96
Zombie Hunting Club 43
Zombster 127

THE ALLEY

SUPA-STARS

Martin Abel A024
Alex Allen A008
Fil Barlow A013
James Brouwer A002
Darren Close A004
Dave Gibbons A010
Alisha Jade A007
Joe Jusko A011
Bob Layton A006
Jeremy Love A012
Helen Maier A014
Paul Mason A001
Stewart McKenny A018
Adam Nichols A009
Wayne Nichols A025
Brad Nielsen A005
Dean Rankine A003
Mark Sexton A015
Steve Stamatiadis A017
Tom Taylor A026
Greg Van Borssum A016

INDIE PRESS ZONE

A Christou Illustration & Concept Art A094
Amora Trilogy A058
Animavericks A039
Anthea Wright A023
Ardent Comics A022
The Art of Austen Mengler A051
Art of Julian De Lio A091
Australian Cartoonists Association A047
Avril Sabine A028
beabravo A021
Black Moon Clan A027
Breakfast Buds A059
Cat-Cooties A068
Choice set free – The Tae'anaryn A033
COMICS2MOVIES A056
Cyanide Pop Press A030
Dave Collinson A031
Destroy Your Head Comics A066
Dimitriy Logunkov A032
Drago Bentley: Space Detective A034
Ed Dyer and Spencertoons A076
Edge Comix A038
Enixy Illustrations A037
Frills Of Justice A043
Holthar Press A084
Hot Doggy Digital Press A049
House of Squid A050
The Hungry Porcupine Triumvirate A072
I Am Ned A078
J R Nicholls: Vesper A055
Jaffa Books A057
Jamie Campbell A093
Jibberosis A054
JUDD Comics A053
Keatopia A052
Key-Feathers A060
Kia Carrington-Russell- Author A029
Kimberley Clark - Author A061
Kynan Waterford A044
Lachlan Creagh A064
LadyGT A170
LARKS A036
Lauren Carney Art A062
Lotus Tiger A040
M.J. Stevens A065
Mamath A067
Mark Lauthier A019
Max. Shift Comic A074
Michelle Irwin A073
Miki Price A063
The Moogh A080
Moonfall A071
Mysteria Maxima Media A069
Ouroborus Book Services A042
The Paradise Series A090
PERIGORD, Marc Lindsay A070
Phatsville Comix A035
Quirkilicious + Tamme A020
Riot Forge A077
Scheree Reeves A079
Shaune Lafferty Webb A081
Silver Fox Comics A082
The Spooky Society A083
Square Peg Publishing A045
Talons of Pangea A085
Tim Delaney A075
Tom Caffrey Art A075a
Visual Images A041

CREATED COLLECTABLES

53stitches A102
A Pocketful of Macarons A103
Alexandra's Art A110
Annette's Name Rings A104
Awkwardly Social A165
B-Fan Design A105
Bits & Bobs A168
Black Bricks A106
BlakKatKreations A164
Bloom Creations A107
Bloom Designs A108
Brave and Camomile A109
Bruce Loves You A153
Bulbagarden A156
CANTIQUITY A119
catamation A173
CATastrophe A116
Costa Daniel Art and Designs A115
Creep Heart A172
Cute Collection A166
Daniel Yu A114
Deadly Sinz A113
Dellswear A112
DestinyBlue A184
Elliem Illustrations A159
Emerson Ward, Fantasy Artist A174
Forever Grow Jewellery A179
Fractured Lace A120
Geekalicious A123
GOLDHEDGEHOG A124
Gundam Ballpoint Pen Art by Josh A122
Heart Captors A125
Hero Huggers by Renny Roccon A126
Heroes Odyssey Inc A128
Hungry Designs A118
HUNKY PLINT RIOT A151
Imogen Sartain Art A129
InkByte A134
Inks M.D A133
Inventoria Designs A131

SUPANOVA'S THE ALLEY!

jack of the dust	A130
Jackson Caspersz Art	A138
jeminabox | standard nerd artist | booknerdfangirl	A089
jessthechen	A141
Jubly-Umph	A187
KANDYSKULLCUSTOMZ	A142
Kawaii Styles	A144
Kharlia Bee	A152
Lightning Strikes	A150
Lush Cherry	A186
MarcelArts!	A149
Meme-Me	A147
Meri Amber	A146
Missy Goes Meow	A154
Mogo and Co	A145
MoxieLou	A087
Nature's Forge	A155
Nekochii	A148
Pawse For Effekt	A157
Phoenix Finery	A140
Pirate-Dragon	A169
Planet Pickle & Dash-in Dungeons	A136
POP spectrum	A135
Rad Nic-Knacks	A163
Robot Crow	A162
Rocky Hammer	A111
Rory the Fox Handmade	A175
Ry-Spirit	A132
Scofield Designs	A161
Shipper Haven	A121
Smudged Pixels	A160
Sparkle*Liscious	A137
Studio de Shan	A101
Table Tyrant Games	A139
Tank Creates	A185
THINGSweMAKE	A180
thirteenthangel/ blacksapphire dragon	A143
thiskidthatkid	A183
Time & Tide Art Wear	A182
Vanilla Evil	A181
WatermelonStamp and Penny-Dragon Art	A158
Whimsical and Wild Creations	A171
Zombie Socks	A176
zzyzzyy	A127

FANCLUB CENTRAL

501st Legion/Rebel Legion/ Drawn2Life	A203
Brisbane Libraries	A097
Brisbane Tolkien Fellowship	A095
Dalek Workshop	A100
Dynamix Ink	A098
Humans Vs Zombies Brisbane	A092
PINIPY	A099
Transformers Collectors Club Aust	A096

SUPA-MARKET

Brisvegascomic	A201
Collector Comics	A189
The Co-op	A194
Cultural Lockdown	A190
Fandomination	A191
Granny Fi's Toy Cupboard	A192
Khatoons Henna Lounge & Desi Rummage	A193
Knockout Heels	A200
Licorice and Cream	A188
Mexican Wrestling Masks	A199
Nanoblocks	A195
Nerdgasm	A198
Simple Tech APAC	A197
Studiostar Photography Gold Coast	A196

BYTES & BACKLOTS

M.A.D	A178
Full Metal Combat: Generals	A177

MOST POP CULTURE CONVENTIONS HAVE AN ARTISTS' ALLEY. US? WE HAVE THE ALLEY! SHOWCASING INCREDIBLE ARTISTS, FAN CLUBS, STORYTELLERS AND TRADERS OF THE MOST AMAZING MERCH, THE ALLEY IS A MUST-SEE FOR EVERY VISITOR AND IS DIVIDED INTO THE FOLLOWING EASILY NAVIGATED DISTRICTS.

BYTES & BACKLOTS

This is the place for finding indie gaming and film/ TV-based start-ups and promotions. Get in on the ground floor of these grass roots creative endeavours!

CREATED Collectables

It's the home of artisans and craftspeople producing their own prints, posters and postcards, jewellery and badges, t-shirts and other amazing wearables, mugs, frames, statues and any number of other special, singular products.

FANCLUB CENTRAL

The name says it all! You'll find fans here showing and sharing their love for their chosen obsessions. Hook up with kindred spirits and enjoy the camaraderie of shared interests. This is also where you'll find charity organisations.

INDIE PRESS ZONE

This is where storytellers of all kinds can be found. You'll find comics and graphic novels, self-published children's books and novels, manga and mini-comics – all presented by the creators, writers, artists and publishers themselves.

SUPA MARKET

Head here to discover those hard to find collectables and imports, interesting artefacts, and stuff that just can't seem to be found anywhere else! The Supa Market fills the gap between the large importers and the lone creators.

AUTOGRAPH & PHOTO OPS

HERE'S HOW IT WORKS

Supanova provides you with the chance to get up close and personal with your favourite Supa-Star guests. Below are the rules and regulations when it comes to autograph and photo opportunities. See the Quick Guest Guide on Page 36 for information on pricing, venues and times. Bought your token online? Jump straight to point 2!

AUTOGRAPHS: 1. Purchase a Token for the autograph(s) of the Supa-Star(s) you would like from the Supanova Store. Autograph fee includes a complimentary print from one of the star's productions for them to sign (if required). Please review the prints on the nearby photo wall while you are waiting in the line, as they will be available at the guest's signing table (prints are no longer available at the Supanova Store). Alternatively, you can supply your own item, one (1) per Token, to be signed. Please make sure that the item is from a production relevant to the guest. Please note, some guests sell their autographs directly from their table and don't require a pre-purchased token. These guests will be clearly indicated on the Supanova store pricing list, or you can ask any of our friendly Supanova volunteers. **2.** Take your Token or Barcode to the Supa-Star Signing Area and queue for your turn. If you have a VIP ticket or special tier ticket with priority queuing, please identify yourself to the Supanova volunteer looking after the line. **3.** Exchange your Token, or have your Barcode scanned, and get your celebrity print from the Supa-Star's assistant. If you have your own item, just hand in your token or barcode. **4.** Enjoy your moment with your favourite Supa-Star, and your newly signed item! **5.** Tokens and pre-purchased Barcodes are NON-REFUNDABLE and deemed void if you do not redeem them during the expo. Consider Tokens as if they're CASH as they cannot be replaced if lost or stolen.

PHOTO-OPS AT ROY'S PHOTO STUDIO: 1. At the Supanova Store, purchase a Token for the photo session(s) with your chosen Supa-Star(s). The photo session time is printed on the Token you purchase. **2.** Set your alarm to remind you prior the session so you don't forget or miss out. **3.** Make sure you line up 10 minutes before your session at Roy's Photography Studio (near the Supa-Star Signing Area). **4.** Hand your Token or Barcode to the assistant as you enter the queue. You will receive a validation ticket – hold on to it tight, as you'll need to give that over when you enter the studio. **5.** Have your photo taken with the Supa-Star! **6.** Make sure you get your photo collection docket on exiting the photo studio. You cannot get your photo without this! **7. Proceed straight to the Photo Collection Area** where a volunteer will scan your docket. Your photo will be waiting for you when you reach the front of the queue. **8.** Tokens are NON-REFUNDABLE if you do not redeem them during your nominated photo session. Consider Tokens as if they're CASH as they cannot be replaced if lost or stolen. Please note that **Photo-Op fees do not include an autograph**. To get your photo signed, you must have an autograph Token/Barcode as well (see above).

QUICK GUEST GUIDE

KNOW WHERE YOUR FAVOURITE SUPA-STAR GUESTS ARE ALL WEEKEND! CERTAIN GUESTS WILL BE IN HIGH DEMAND THROUGHOUT THE WEEKEND, AND WE DON'T WANT YOU TO MISS THE CHANCE TO MEET YOUR FAVOURITE STAR (FOR AN AUTOGRAPH OR PHOTO) OR CATCH THEM AT A PANEL. HERE'S THE BREAKDOWN SO YOU KNOW WHERE TO BE AND HOW TO BUDGET.

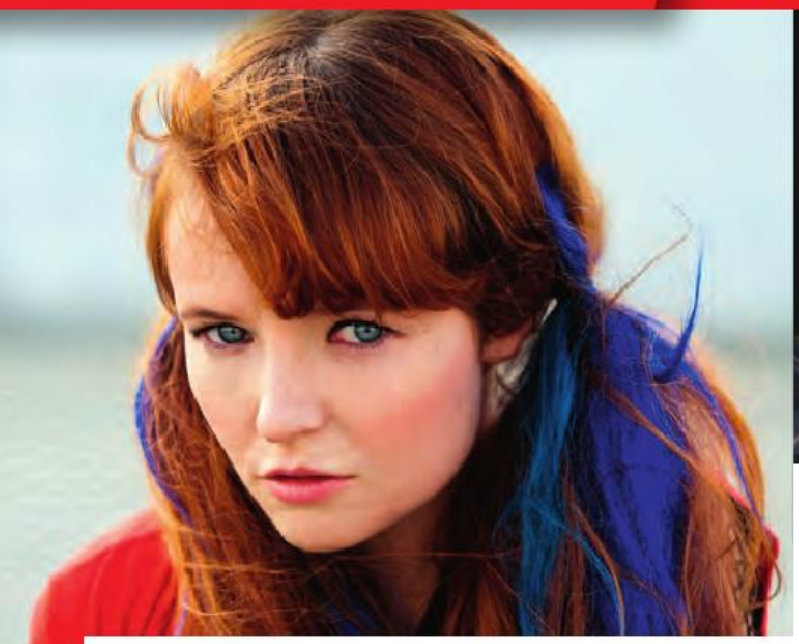

KARAN ASHLEY
Autograph $30 (Supa-Star Signing Area) Photo $40 (or $30 at table)
Friday Seminar at 3.00pm, Goosebumps Theatre; Photos at 4.30pm (B)
Saturday Photos at 12.15pm (A), 3.55pm (B)
Sunday Seminar at 3.00pm, Cosplay Theatre;
Photos at 12.00pm (A), 4.20pm (A)

ZACH CALLISON
Autograph $30 (Supa-Star Signing Area) Photo $40 (or $30 at table)
Friday Photos at 4.25pm (A)
Saturday Photos at 12.20pm (B), 3.50pm (B)
Sunday Seminar at 1.00pm, Cosplay Theatre;
Photos at 12.20pm (B), 3.10pm (A)

RICHARD CARTER
Autograph $30 (Supa-Star Signing Area) Photo $40
Friday Photos at 3.25pm (B)
Saturday Seminar at 4.30pm, Goosebumps Theatre;
Photos at 2.15pm (B), 3.45pm (B)
Sunday Photos at 2.10pm (A)

STEF DAWSON
Autograph $40 (Supa-Star Signing Area) Photo $50
Friday Photos at 4.15pm (A)
Saturday Seminar at 10.30am, Goosebumps Theatre;
Photos at 12.25pm (A), 4.25pm (A)
Sunday Photos at 12.25pm (A), 3.45pm (A)

BARBARA EDEN
Autograph $50 (Supa-Star Signing Area) Photo $60
Friday Photos at 2.30pm (A)
Saturday Photos at 11.30am (A), 4.45pm (A)
Sunday Seminar at 2.00pm, Goosebumps Theatre;
Photos at 12.20pm (A), 4.05pm (A)

BARBARA FELDON
Autograph $40 (Supa-Star Signing Area) Photo $50
Friday Photos at 2.45pm (A)
Saturday Seminar at 1.30pm, Goosebumps Theatre;
Photos at 11.20am (A), 4.35pm (A)
Sunday Photos at 12.10pm (A), 3.55pm (A)

DAN FEUERRIEGEL
Autograph $40 (Supa-Star Signing Area) Photo $50 (or $40 at table)
Friday Photos at 3.25pm (A)
Saturday Photos at 12.25pm (B), 3.45pm (A)
Sunday Photos at 12.35pm (B), 3.30pm (B)

NICK FROST
Autograph $60 (Supa-Star Signing Area) Photo $70
Friday Seminar at 4.00pm, Goosebumps Theatre;
Photos at 2.00pm (A), 5.30pm (A)
Saturday Seminar at 2.30pm, Cosplay Theatre;
Photos at 10.30am (B), 1.45pm (B), 5.15pm (B)
Sunday Photos at 11.00am (B), 1.35pm (B), 4.45pm (B)

SUMMER GLAU
Autograph $50 (Supa-Star Signing Area) Photo $60
Friday Not appearing
Saturday Seminar at 12.30pm, Goosebumps Theatre;
Photos at 11.45am (A), 5.00pm (A)
Sunday Photos at 11.30am (A), 4.30pm (A)

DEAN HAGLUND
Autograph $30 (Supa-Star Signing Area) Photo $40 (or $30 at table)
Friday Live Comedy at 7.00pm, FilmInk Features; Photos at 3.50pm (B)
Saturday Photos at 2.20pm (B), 4.45pm (B)
Sunday Seminar at 11.00am, Goosebumps Theatre; Photos at 2.20pm (A)

JON HEDER
Autograph $40 (Supa-Star Signing Area) Photo $50
Friday Photos at 2.15pm (B)
Saturday Seminar at 2.30pm, Goosebumps Theatre;
Photos at 12.00pm (B), 4.20pm (B)
Sunday Photos at 12.00pm (B), 2.55pm (B)

CHRISTOPHER JUDGE
Autograph $40 (Supa-Star Signing Area) Photo $50
Friday Photos at 2.00pm (B), 5.45pm (B)
Saturday Photos at 11.15am (B), 4.10pm (A)
Sunday Seminar at 12.00pm, Goosebumps Theatre;
Photos at 2.20pm (B), 4.30pm (B)

MATTHEW LEWIS
Autograph $50 (Supa-Star Signing Area) Photo $60
Friday Not appearing
Saturday Photos at 10.30am (A), 1.45pm (A), 5.15pm (A)
Sunday Seminar at 2.00pm, Cosplay Theatre;
Photos a 11.00am (A), 3.15pm (A), 4.45pm (A)

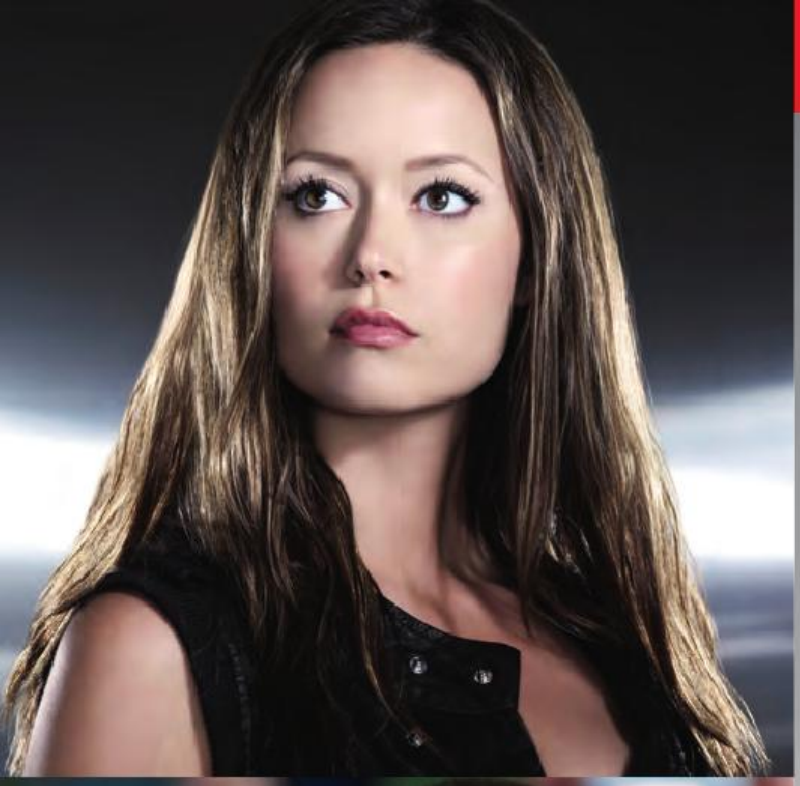

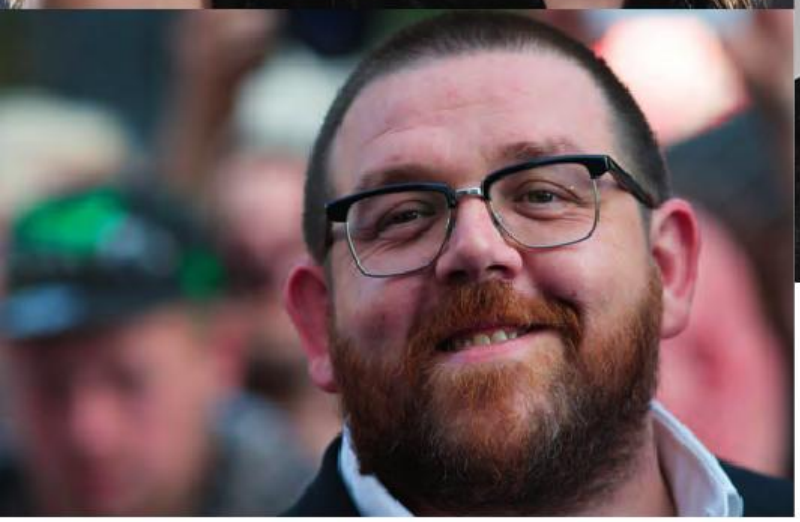

CHRISTOPHER SABAT
Autograph $20 (Supa-Star Signing Area) Photo $30 (or $20 at table)
Friday Seminar at 5.00pm, Goosebumps Theatre; Photos at 2.45pm (B)
Saturday Seminar at 11.30am, Cosplay Theatre;
Photos at 11.00am (A), 3.50pm (A)
Sunday Photos at 1.35pm (A), 3.35pm (B)

SEAN SCHEMMEL
Autograph $20 (Supa-Star Signing Area) Photo $30 (or $20 at table)
Friday Seminar at 5.00pm, Goosebumps Theatre; Photos at 2.55pm (B)
Saturday Photos at 11.10am (A), 4.00pm (A)
Sunday Seminar at 12.00pm, Cosplay Theatre;
Photos at 1.45pm (A), 3.45pm (B)

GREG VAN BORSSUM
Autograph $30 at table (The Alley)
Saturday Seminar at 4.30pm, Goosebumps Theatre

DAVID YOST
Autograph $30 (Supa-Star Signing Area) Photo $40 (or $30 at table)
Friday Seminar at 3.00pm, Goosebumps Theatre; Photos at 4.30pm (B)
Saturday Photos at 12.15pm (A), 3.55pm (B)
Sunday Seminar at 3.00pm, Cosplay Theatre;
Photos at 12.00pm (A), 4.20pm (A)

PETER MAYHEW
Autograph $50 (Supa-Star Signing Area) Photo $60 (or $50 at table)
Friday Seminar at 2.00pm, Goosebumps Theatre; Photos at 4.40pm (B)
Saturday Photos at 11.00am (B), 4.50pm (B)
Sunday Seminar at 3.00pm, Goosebumps Theatre;
Photos at 11.30am (B), 4.20pm (B)

MATT NABLE
Autograph $40 (Supa-Star Signing Area) Photo $50
Friday Not appearing
Saturday Seminar at 3.30pm, Goosebumps Theatre;
Photos at 1.30pm (A), 5.00pm (B)
Sunday Photos at 1.55pm (A), 3.55pm (B)

OLIVIA OLSON
Autograph $30 (Supa-Star Signing Area) Photo $40 (or $30 at table)
Friday Photos at 3.30pm (A)
Saturday Seminar at 10.30am, Cosplay Theatre;
Photos at 12.15pm (B), 4.35pm (B)
Sunday Photos at 12.15pm (B), 4.10pm (B)

MICHAEL ROSENBAUM
Autograph $40 (Supa-Star Signing Area) Photo $50
Friday Photos at 2.30pm (B)
Saturday Photos at 11.45am (B), 4.05pm (B)
Sunday Seminar at 1.00pm, Goosebumps Theatre;
Photos at 11.45am (B), 3.10pm (B)

All photos will take place at Roy's Photo Studio

A = STUDIO A B = STUDIO B

Make sure you line up at least 10 minutes before your session.
The Studio is located near the Supa-Star Signing Area.

See Page 35 to find out how autograph and photo sessions work.

Please note that all Supa-Star guests will be participating in signing sessions throughout each Saturday and Sunday, excluding their breaks, seminar times and photo sessions. If a guest is not listed on the Quick Guest Guide, they are participating in FREE autograph signings.

EXCLUSIVE supanova™ pop culture expo WEEKEND OFFERS!

BIGBANG! SPECIAL OFFERS

GRANNY FI'S TOY CUPBOARD

Home of dragons and other fantasy creatures.

10% off

any purchase when you show this coupon at our stand.

Granny Fi's Toy Cupboard: Booth #A192 (The Alley Supa-Market)

HAVE YOU EVER WANTED TO FLY? OR BE ABLE TO SEE AND BREATHE UNDER WATER? WHAT ABOUT SUPERHUMAN STRENGTH OR SPEED?

Well for 16-year old Jason Page this is now a reality. After inheriting a new house from a mysterious Uncle, Jason and his mother move to the beautiful and quiet town of Perigord.

But even with the emergence of these fantastic powers, Jason has to contend with psychotic students, a shadowy town sheriff, unearthly mercenaries and an ancient prophecy with catastrophic repercussions.

With the help of the beautiful Selene Jaeger and the enigmatic town librarian Ulysses Walker, they must prevent the use of the Gjallarhorn a mystical Norse artifact with the power to raise an unstoppable army during the town's Harvest moon Festival.

Being the new kid in town was never this hard.

Perigord: Booth #A070 (The Alley Indie Press Zone)

THAT Crazy Place

Costumes Clothing Fun Stuff

COME VISIT THAT CRAZY PLACE AT BOOTH #2A FOR ALL YOUR COSTUME, COLLECTABLE AND MEMORABILIA NEEDS.

PH (07) 3823 2285
WWW.CRAZYPLACE.COM.AU

That Crazy Place: Booth #2a

AUTHOR-SIGNED BOOKS BY SHAUNE LAFFERTY WEBB

at special prices including any two for $26.

Shaune Lafferty Webb

Shaune Lafferty Webb: Booth #A081 (The Alley Indie Press Zone)

SATURDAY Win iPad Mini

Qualifying Tournaments 10 AM TO 2 PM, Pinball vs Supanova Final at 3PM

FREE PLAY FOR UNDER 18S

SUNDAY Grand Final

THE AUSTRALIAN TIMEZONE SUPANOVA PINBALL CHAMPIONSHIP

SEE THE AUSTARALIA'S BEST PINBALL WIZARDS IN ACTION

THE WINNER WINS THE WWE WRESTLEMANIA PINBALL

www.australianpinballleague.com.au

SUPPORTING CHARITIES

While all games for the under 18s are played totally FREE, all proceeds from the machines at Supanova are donated to Mission Australia to help the homeless kids and youth in Australia.

Mission Australia

AUSTRALIAN PINBALL LEAGUE APL

TIMEZONE

supanova pop culture expo

AMD www.amdcoinop.com

EXCLUSIVE TO SUPANOVA BRISBANE

THESE ARE EXCERPTED PAGES FROM STAN LEE'S NEW AUTOBIOGRAPHY *AMAZING FANTASTIC INCREDIBLE: A MARVELOUS MEMOIR*, COURTESY OF SIMON & SCHUSTER AUSTRALIA, AND AVAILABLE HERE AT SUPANOVA POP CULTURE EXPO AT THE CO-OP BOOKSHOP (BRISBANE) OR DYMOCKS (ADELAIDE) BOOTHS. EXCELSIOR!

SO HERE WE HAD FLYING, FLAMING TEENAGERS, GREEN MONSTERS, GODS, SPIDER-MEN...
WHAT COULD I DO NEXT THAT WOULD BE *DIFFERENT*?
AS IT TURNED OUT, THE ANSWER LAY IN THE PAGES OF *TALES TO ASTONISH* #27...

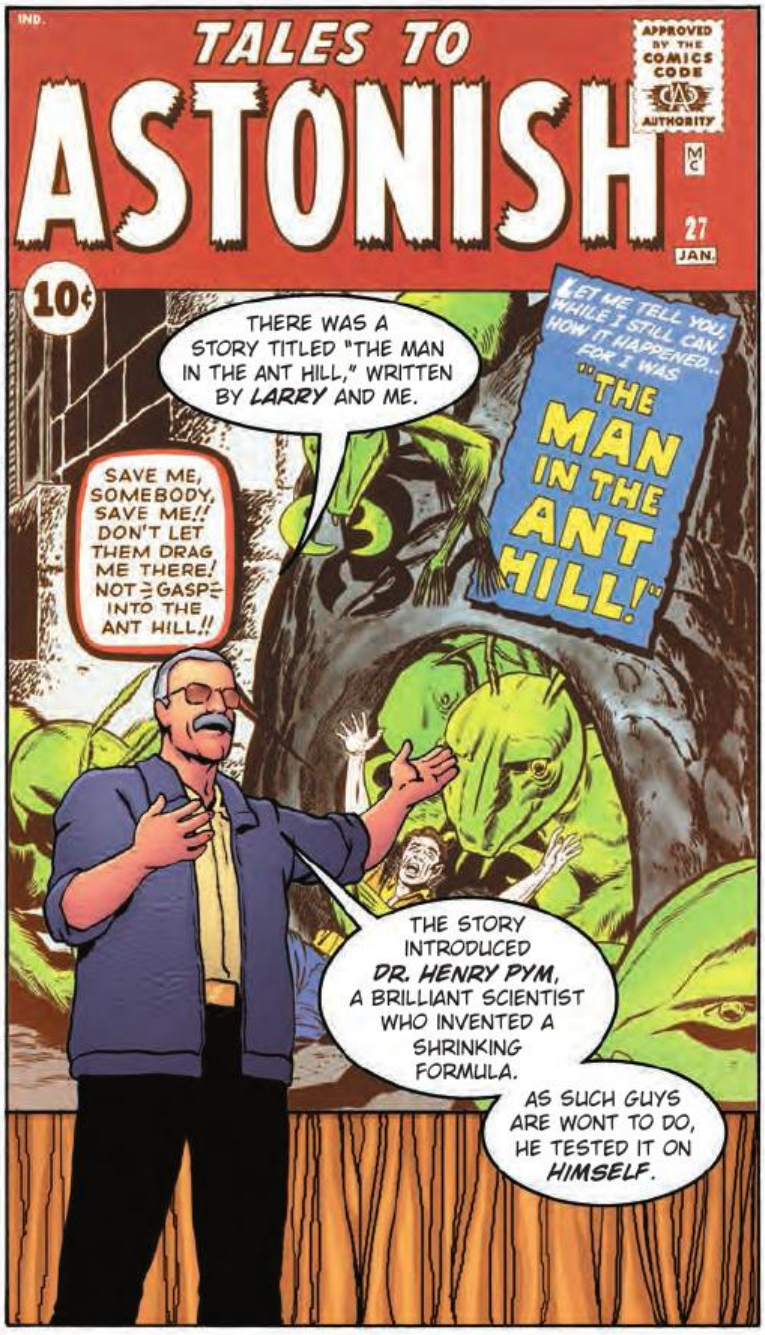
IND.
TALES TO ASTONISH
APPROVED BY THE COMICS CODE AUTHORITY
MC
27 JAN.
10¢
LET ME TELL YOU, WHILE I STILL CAN, HOW IT HAPPENED... FOR I WAS "THE MAN IN THE ANT HILL!"
THERE WAS A STORY TITLED "THE MAN IN THE ANT HILL," WRITTEN BY *LARRY* AND ME.
SAVE ME, SOMEBODY, SAVE ME!! DON'T LET THEM DRAG ME THERE! NOT ⇒GASP⇐ INTO THE ANT HILL!!
THE STORY INTRODUCED *DR. HENRY PYM*, A BRILLIANT SCIENTIST WHO INVENTED A SHRINKING FORMULA.
AS SUCH GUYS ARE WONT TO DO, HE TESTED IT ON *HIMSELF*.

HE WOUND UP NEARLY GETTING HIMSELF KILLED.
HE MADE IT BACK TO HIS LAB, RESTORED HIS HEIGHT, AND POURED OUT THE SERUMS.
BUT YOU CAN'T KEEP A GOOD SCIENTIST, OR COMICBOOK CHARACTER, DOWN. A FEW MONTHS LATER, *HENRY PYM* HAD CREATED A HELMET THAT ENABLED HIM TO COMMUNICATE WITH ANTS...

PUT IT IN INK

THE BEST COMIC BOOK CREATORS, MOVIE STORYBOARD SUPA-STARS AND AMAZING ILLUSTRATORS

SUPERMAN, WOLVERINE, CAPTAIN AMERICA, WATCHMEN, IRON MAN... MEET THE ARTISTS, ILLUSTRATORS AND WRITERS BEHIND YOUR FAVOURITE COMIC BOOKS.

BOB LAYTON

A pioneering creator, writer, artist, designer, and entrepreneur, Bob Layton famously helped to reinvent the ***Iron Man*** comic in the late seventies, taking it from near-cancellation to one of Marvel's all-time bestselling series, and is credited with inspiring much of the design and tone of the Robert Downey Jr.-starring ***Iron Man*** movies.

DAVE GIBBONS

One of the true titans of the comic book world, this gifted artist has been working in the industry since 1973, and is responsible for the extraordinary images in classic titles like ***Watchmen***, ***Kingsman: The Secret Service, Give Me Liberty***, ***Martha Washington Goes To War***, ***Superman***, ***Batman*** and ***Green Lantern***.

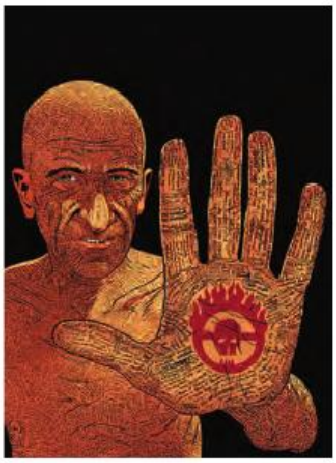

MARK SEXTON

An in-demand storyboard artist (***Dark City***, ***Star Wars Episode 2***, ***Mission Impossible 2***, ***Happy Feet***, ***Mad Max: Fury Road***), Mark Sexton is also a co-writer and co-artist on the ***Mad Max: Fury Road*** prequel comics for DC/Vertigo.

TIM MCBURNIE
(Adelaide Exclusive)

An Australian artist who mostly works in the French comic book industry (his fantasy comic ***Ara*** was released to much acclaim in 2014), Tim McBurnie is also a concept artist for video games and board games like ***Hunters Of Arcfall***.

DEAN RANKINE

An accomplished writer and artist, Dean Rankine's credits include stories in ***Simpsons Comics***, ***Futurama*** and ***Australian MAD Magazine***. He is also the creator of ***Itty Bitty Bunnies In Rainbow Pixie Candy Land***, and his latest comic, ***Teenage Wasteland***, is previewed at the back of this Event Programme!

IT'S LIVE! in Queensland

apt8

THE 8TH ASIA PACIFIC TRIENNIAL OF CONTEMPORARY ART

QUEENSLAND ART GALLERY | GALLERY OF MODERN ART

21 NOV 2015 – 10 APR 2016

BE PART OF THE ART

CALLING ALL KIDS DRESSED AS SUPERHEROES FOR AN EXCITING APT8 ARTIST PROJECT AT GOMA

Upload your photos at qagoma.qld.gov.au/apt8superhero
#APT8superhero

FOUNDING SUPPORTER
Queensland Government

PRINCIPAL SPONSOR
Audi

PRINCIPAL PARTNERS
Tourism and Events Queensland
Australia Council for the Arts
Assisted by the Australian Government through the Australia Council, its arts funding and advisory body, and the Visual Arts and Craft Strategy, an initiative of the Australian, State and Territory Governments.

PRINCIPAL BENEFACTOR
Proudly supporting APT8 Kids
The Farrer Family Foundation

MAJOR PARTNERS

CULTURAL PARTNERS

AIRLINE PARTNERS
australia
Singapore Airlines

TOURISM & MEDIA PARTNERS
JCDecaux
brisbane
ACCOR HOTELS

WINE & SPARKLING PARTNER
YERING Station

Hetain Patel / *The Jump* (still) 2015 / Image courtesy: The artist and Chatterjee & Lal, Mumbai

FIL BARLOW

This Australian artist, cartoonist, writer, and production designer is the creator of ***Zooniverse*** and ***8House: Yorris***, and has also worked on TV's ***Extreme Ghostbusters*** and the animated ***Godzilla*** series.

HELEN MAIER

Helen Maier is a Melbourne based comic artist, writer and director of the publishing company Zoonitoons. She recently penned ***8House: Yorris*** for Image Comics, for whom she also painted covers for Brandon Graham's ***Prophet***.

TOM TAYLOR

This highly acclaimed Australian comic book author is the creator of ***The Deep: Here be Dragons***, and is well known for his many ***Star Wars*** publications and his work on DC Comics' ***Injustice: Gods Among Us***. Tom is currently working on an ***All-New Wolverine*** series.

CRAIG BRUYN
(Adelaide Exclusive)

Craig Bruyn is an Australian based concept artist with over ten years' experience in toy design, games development and animation, and is also the artist and writer of ***From Above***, an ongoing comic book series set in a future dystopian Melbourne.

MICHAL DUTKIEWICZ
(Adelaide Exclusive)

Veteran Australian artist, Michal Dutkiewicz, has drawn for ***Superman***, ***Wolverine***, ***Team Titans***, ***Catwoman***, ***Dragonscarpe*** and ***Triumvirate***.

MARTIN ABEL

An in-demand commercial illustrator, this Tasmania based artist is best known for his captivating pinup art, where he combines the beauty of the female form with dark themes and symbolic mythology.

ALISHA JADE
(Brisbane Exclusive)

Alisha Jade is a Brisbane-based comics creator and is the unstoppable, highly creative force behind Oh My! Comics (***Seven***, ***Seeds of Svalbard***), Brisbane's Minicomicon, and the Australian Women In Comics list.

DARREN CLOSE
(Brisbane Exclusive)

This writer and artist is the creator of the famous Australian comic book character, ***Killeroo*** – the urban legend of the outback.

PAUL MASON
(Brisbane Exclusive)

Paul Mason is the Brisbane-based comic book illustrator/writer of ***The Soldier Legacy***, an Australian action-hero comic book series published by Black House Comics.

ALEX ALLEN
(Brisbane Exclusive)

Brisbane based artist Alex Allen is currently working as an assistant designer on ***The Deep*** animated series, and also illustrated the children's book ***Let's Create An Exhibition With A Boy Named Cai***.

Sailor Moon

In stores and online December 2

Available for the first time COMPLETE and UNCUT

Featuring an ALL NEW

ENGLISH DUB
and
ORIGINAL JAPANESE VERSION

Special Collector's Edition also available while stocks last

FREE SAILOR MOON TEMPORARY TATTOO AT THE MADMAN BOOTH!

TOEI ANIMATION

MADMAN

©Naoko Takeuchi/PNP, Toei Animation ©1992 Toei Animation Co., Ltd.

WAYNE NICHOLS
(Brisbane Exclusive)

This Australian comic book artist and commercial illustrator is best known for his work in the American comic book industry illustrating titles such as ***Incredible Hulk: Giant-Size***, ***Star Wars: The Force Unleashed***, ***Falling Skies***, ***F.V.Z.A***, ***Ryder on the Storm*** and ***Orphan Black: Helsinki***.

ADAM NICHOLS
(Brisbane Exclusive)

An Australian concept designer, illustrator and art director, Adam Nichols has worked on titles such as ***Star Wars: The Force Unleashed***, ***Hellboy: The Science of Evil***, ***Clonewars: The Republic Heroes***, ***Blade Kitten*** and ***TY The Tasmanian Tiger***.

JAMES BROUWER
(Brisbane Exclusive)

Brisbane based artist James Brouwer has worked as a preproduction and concept artist on TV's ***The Clone Wars*** and ***The Avengers***, and recently brought his dynamic style to Tom Taylor's critically acclaimed graphic novel ***The Deep: Here Be Dragons***.

JOE JUSKO

One of the best known fantasy and comic artists in the world today, Joe Jusko's beautiful illustrations have appeared on paperback covers, calendars, posters, t-shirts, toy packaging and innumerable trading cards, while he has also worked extensively with Marvel and DC Comics, amongst many, many others.

JEREMY LOVE
(Brisbane Exclusive)

Jeremy Love is a veteran concept artist whose credits include ***The Deep*** animated TV series, the latest ***Pirates Of The Caribbean***, ***Gods Of Egypt*** and ***The Chronicles Of Narnia: Voyage Of The Dawn Treader***.

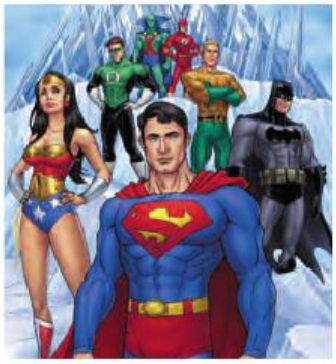

STEWART MCKENNY
(Brisbane only)

A fan favourite on the Australian comic convention circuit, Stewart has worked for major publishers both within Australia and overseas, including Dark Horse, Marvel and DC, on the likes of ***Super Friends***, ***Captain America*** and ***Star Wars Tales***.

STEVE STAMATIADIS
(Brisbane Exclusive)

Brisbane-born Steve Stamatiadis is the co-founder of Krome Studios, and has worked in toys, comics, movie making, and video game development, boasting titles like ***Star Wars: The Force Unleashed*** and ***Blade Kitten***.

BRAD NIELSEN
(Brisbane Exclusive)

This illustrator and concept designer has worked in films, video games and comics with clients such as THQ, Fullpoint Films and Robot VFX. He is currently working as an assistant designer on ***The Deep*** animated series.

ALL YOUR FAVOURITE ACTORS
& AUTHORS ARE VISITING

SUPANOVA

POW!

NICK FROST

ISOBELLE CARMODY

MATTHEW LEWIS

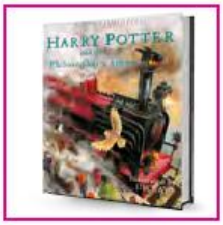

SARAH J. MAAS

PETER MAYHEW

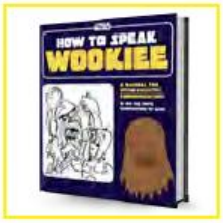

C.S. PACAT

SUMMER GLAU

KATE FORSYTH

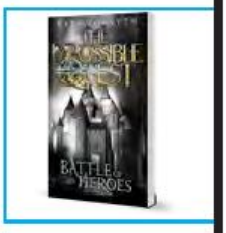

DAVE GIBBONS

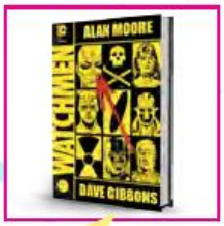

JULIET MARILLIER

PROUD TO BE A MAJOR SPONSOR OF SUPANOVA
BOOKS • DVDs • GRAPHIC NOVELS

booktopia

THE WRITE STUFF

THE BEST AUTHORS IN FANTASY, ACTION AND SCIENCE FICTION

SUPANOVA PROVES THAT THE PEN IS SOMETIMES MIGHTIER THAN THE SWORD WITH APPEARANCES FROM A NUMBER OF ACCLAIMED AUTHORS.

ISOBELLE CARMODY

This Australian writer of science fiction, fantasy, children's literature and young adult fiction has kept readers enthralled with titles such as ***The Obernewtyn Chronicles***, ***The Legendsong Series, The Sending*** and her most recent book ***The Red Queen***.

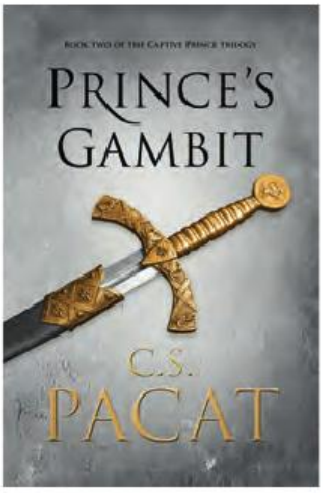

C.S. PACAT

The ***Captive Prince*** trilogy began its life as a free online web serial, where it enjoyed critical and commercial success and acclaim for its Melbourne based author before being acquired by Penguin USA.

MELANIE CASEY

Described as "***Supernatural*** meets ***CSI*** meets ***Offspring***", this Aussie author's Cass Lehman crime series (***Hindsight***, ***Craven***, ***Missing***) featuring reluctant psychic Cass Lehman and troubled detective Ed Dyson is a winning mix of police procedural and fantasy.

TRUDI CANAVAN

Best known for her bestselling series ***The Black Magician Trilogy***, ***The Traitor Spy Trilogy*** and ***Age Of The Five***, this Australian fantasy author's latest novel ***Angel of Storms*** is the second book of the ***Millennium's Rule Trilogy***.

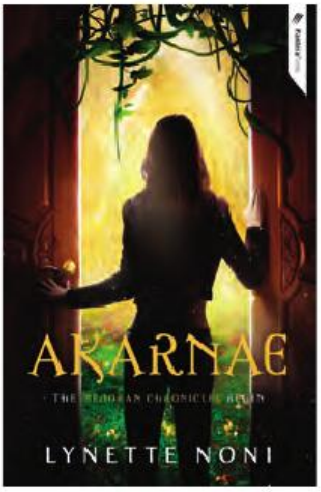

LYNETTE NONI

Hailing from Queensland, Noni's debut novel ***Akarnae*** is the first of ***The Medoran Chronicles***, which fuses magic, wonder, willpower and technology – ***Harry Potter*** meets ***Narnia*** meets ***The X-Men***.

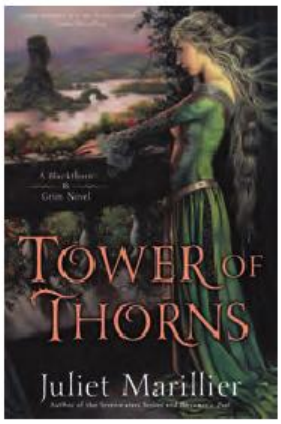

JULIET MARILLIER
(Brisbane Exclusive)

A specialist when it comes to historical fantasy, this native New Zealander is renowned for the ***Blackthorn & Grim*** and ***Sevenwaters*** series, the viking duology ***Saga Of The Light Isles***, ***The Bridei Chronicles***, and two series for young adults: ***Wildwood*** and ***Shadowfell***.

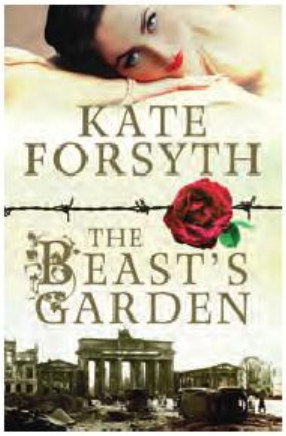

KATE FORSYTH
(Adelaide Exclusive)

Most famous for ***Bitter Greens*** (a retelling of the ***Rapunzel*** fairy tale), this prolific Aussie scribe has also penned the equally compelling ***Witches Of Eileanan*** series, along with ***The Wild Girl***, and her latest release, ***The Beast's Garden***.

SARAH J. MAAS

This talented New Yorker is the creator of the ***Throne Of Glass***, the fourth book of which, ***Queen Of Shadows***, was published this year, as was the first book in her brand new series ***A Court of Thorns And Roses***, which has already acquired bestseller status.

Exclusve to Brisbane's Supanova
SHOW SPECIAL!
Special includes:
Hair Styling, Makeup, Photoshoot & an 11x14" Portrait!
STARSHOTS
Photography Studio
FORTITUDE VALLEY
starshotsfortitudevalley

SUPA-SEMINARS

A HANDFUL OF SUPANOVA'S SUPA-STAR GUESTS WILL PARTICIPATE IN SPECIAL PANEL DISCUSSIONS, WORKSHOPS AND EVENTS WHERE YOU CAN LEARN THE TRICKS OF THE TRADE AND WHAT MAKES YOUR FAVOURITE ARTISTS TICK. HERE ARE SOME OF THE HIGHLIGHTS.

Impossible Quests
Gallant heroes, faraway lands, and epic journeys are some of the elements that our guest authors employ to keep you hooked to the very end. Come and hear how these authors tackle their impossible quests and overcome death defying odds!

LITERARY PANELS

Myths and Misconceptions
Whether it's fantasy or science fiction, are writers obligated to make their stories historically or technically accurate? Check out this thought provoking discussion regarding the myths and misconceptions used in fiction and how writers are changing history.

Blood On Your Hands
Have you ever fallen in love with a character only to have them killed off one chapter later? We are here today to find out how our evil genius author panel, torture, maim and kill their characters and leave you wanting more.

COMIC PANELS

Masterclass: Dave Gibbons
This is a very special opportunity to hear from the legendary co-creator of ***Watchmen*** and ***Kingsman: The Secret Service*** regarding his artistic techniques and methods.

8House: Yorris and Other Projects: Fil Barlow & Helen Maier
Discover what experienced comic and animation creators, Fil and Helen, have cooking with their future projects!

Creator Owned
Three talented creators compare their experiences as hired talent versus working on their own projects.

Comics to Movies
This epic discussion will delve into the huge canon of movies based on comics, with input from those who have co-created or worked on the original source material.

Long Distance Calling
Has the Internet eased the challenges for comic book artists and illustrators working from Australia?

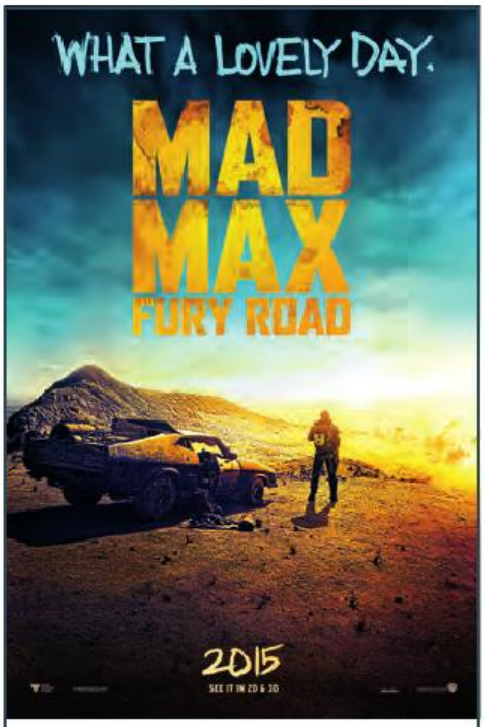

Mad Max: Creating the Fury Road
Step behind the scenes of one of the biggest films of the decade, with Principal Fight Choreographer and Weapons Advisor **Greg Van Borssum** and Bullet Farmer **Richard Carter**, in Adelaide and Brisbane to discuss their explosive experiences on set.

In an Adelaide exclusive, Principal Story Board Artist **Mark Sexton** (who also co-wrote and co-illustrated the ***Mad Max*** comics) will join Greg to discuss how the story was constructed, and how the original comics came to be.

Supa-Star Sketch-Off
Don't miss this fun session where three comic artists are given a character to sketch within 30 minutes, while attempting to deflect distracting questions from the audience!

HarperCollins*Publishers* presents

"Guy I once knew called these the
blackroads,
roads connecting points of
darkness, criss-crossing **America.**
Some people call it the
Dark Highway,
or the **Demon Road.**
It's never the same route twice
and there are **no maps**
to guide the way..."

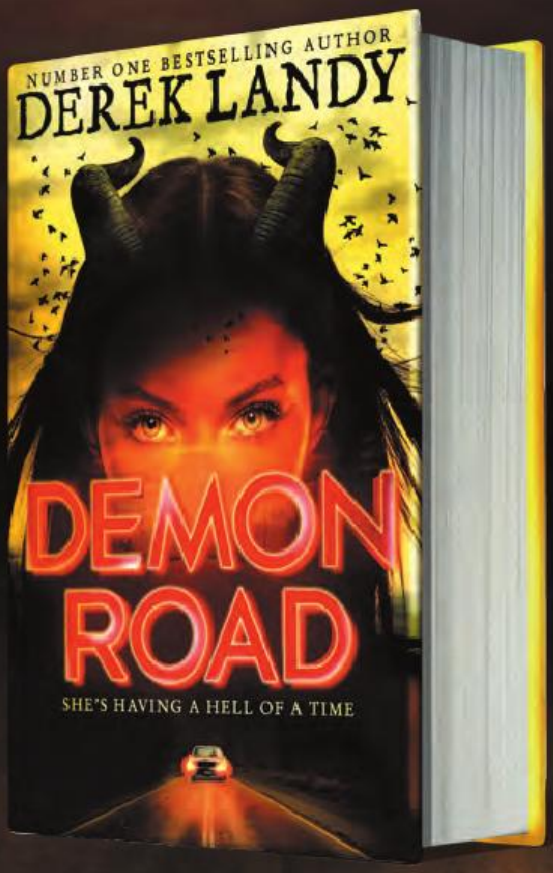

OUT NOW

SUPA-ACTIVITIES

IN ADDITION TO THE EVENTS SURROUNDING OUR SUPA-STAR GUESTS, SUPANOVA HOSTS A RANGE OF FREE ACTIVITIES AND COMPETITIONS SO THERE'S ALWAYS SOMETHING TO DO WHETHER YOU'RE PARTICIPATING OR SPECTATING. CHECK THE EVENT TIMETABLE ON PAGE 28 FOR THE TIMES AND LOCATIONS.

KAMEHAMEHA!

Fancy yourself as a bit of a Super-Saiyan? Got a voice that can be heard from miles away? Impress the crowd with your best Kamehameha energy blast from the ***Dragon Ball*** series for the chance to win prizes courtesy of Global Gear. No registration required, just rock up! There may even be a guest judge or two!

EB GAMES

EB Games brings some zing to Supanova! Start off at their mega EB store to pick up a stack of show specials before getting your game on in FreePlay City. Battle it out on the hottest PS4, XBOX ONE and Wii U games or rekindle your love with classic favourites on PS3 and XBOX 360.

TIMEZONE PINBALL CHAMPIONSHIPS

Flippers at the ready! The Timezone Pinball Championship is back featuring the new ***Game of Thrones*** pinballs, direct from Chicago. Watch the National Finals or test your skills between 10am and 2pm on Saturday for your chance to compete in the Pinball vs Supanova Final at 3pm on Sunday where you could win one of two iPad minis! Game on.

AWF WRESTLING

An expo highlight, Australasian Wresting Federation (AWF) are back with more action-packed, body slamming fun. With three shows a day, these finely chiselled men and women will bring their screen moves to life – just don't try this at home!

EB GAMES MEGA STORE

100s OF SHOW SPECIALS!

SKYLANDERS, AMIBOS AND LEGO DIMENSIONS!

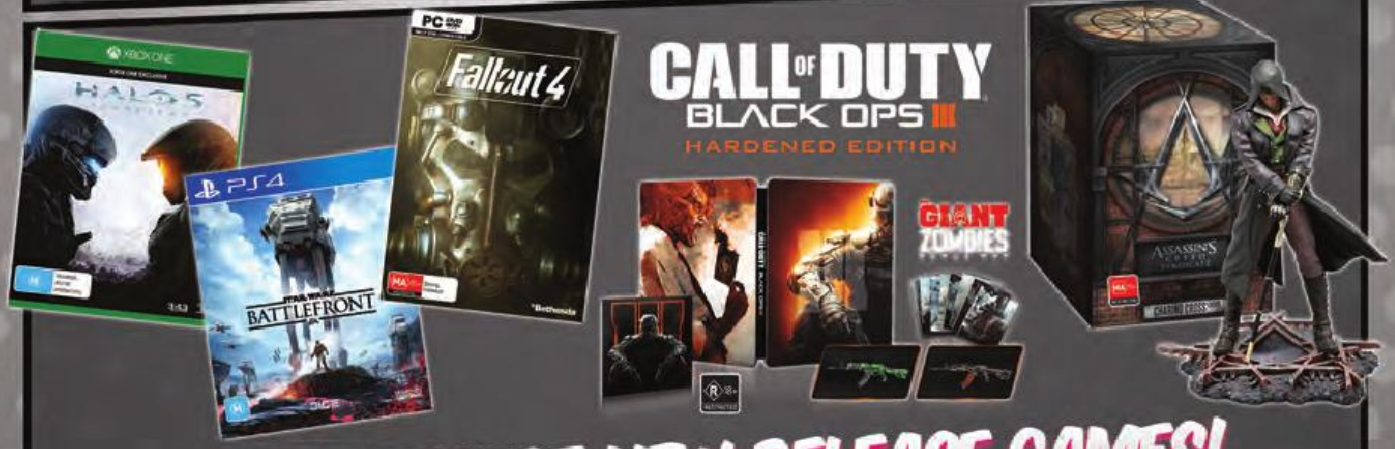

THE HOTTEST NEW RELEASE GAMES!

BOARD GAMES!
+ HEAPS MORE IN STORE

POP! VINYLS AND POKEMON PLUSHIES!

& SO MUCH MORE!!!

STRICTLY WHILE STOCKS LAST

ANIME TRIVIA

Think you know anime? Form your team and battle it out with your fellow aficionados over three rounds of trivia covering all genres of anime. The top two teams will progress to the final round to battle it out for prizes from Anime at Abbotsford. Registration is at CosplayHQ.

QUIDDITCH (Adelaide Exclusive)

The classic game from J.K. Rowling's ***Harry Potter*** series is brought to life by the Australian Quidditch Association and the Adelaide Augureys, South Australia's first AQA certified Quidditch team. Have a go at throwing a Quaffle through a hoop, dodge a nasty Bludger and catch a sneaky Snitch, all whilst running around on a broomstick. Muggles welcome!

Quidditch matches will be held at 12.00pm on Saturday and Sunday on the Western Lawn.

JEANNIE BOTTLES

Celebrate the 50th Anniversary of ***I Dream of Jeannie*** and make your wishes come true by having Jeannie (Barbara Eden) herself sign a bottle, courtesy of celebrity artist, Mario AC Della Casa, of JeannieBottles.com!

WIN A LEGACY MEGAZOID!

To celebrate the launch of the newest season of Power Rangers Dino Charge (with toys available now at Toys"R"Us), Supanova has teamed up with Bandai Namco Entertainment to give you the chance to win 1 of 5 Legacy Mighty Morphin Collector toy prizes, signed by one of our Power Ranger guests! These are not for sale in Australia! Get your autograph or studio token for Karan Ashley and or David Yost to be in the running.

LIVE MUSIC

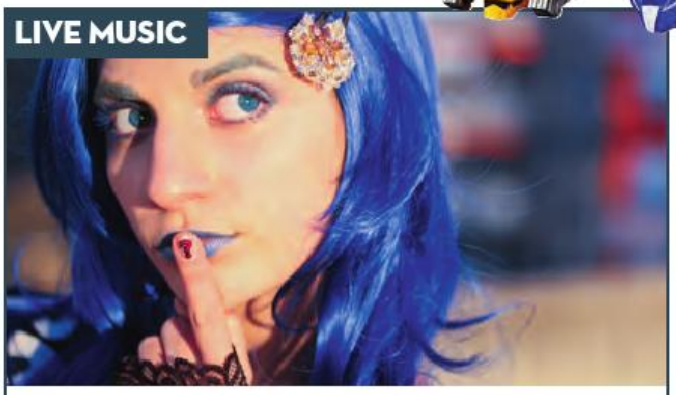

MERI AMBER

Singer-songwriter Meri Amber's unique sound is a mesh of bright pop with a smidgen of 90s punk rock stirred in, topped with a generous sprinkling of pop culture samples and computer game synths! Her album ***Pop Goes The TARDIS*** will be on sale after the Opening Ceremony.

THE CONSOULS (Brisbane Exclusive)

Young Sydney-based ensemble The Consouls combine their love of jazz and video games to create a distinct sound that's sure to satisfy musos and gamers alike. It's Mario meets Miles, Pokémon meets Peterson, Sonny meets Skyrim - be sure to catch The Consouls throughout the weekend in Brisbane!

POPCULTCHA.COM
HEAD OVER TO THE
POPCULTCHA
STAND
FOR THESE AWESOME
EXCLUSIVES!
LOOK FOR THE
BIG
POPCULTCHA
BALLOON!

COMIC CHAOS!
WINNINGMOVES.COM.AU
MONOPOLY
FAST-DEALING PROPERTY TRADING GAME
MONOPOLY
The Fast-Dealing Property Trading Game
MARVEL COMICS
COLLECTOR'S EDITION
WHO'S THE STRONGEST?
DC COMICS
WHO IS THE MIGHTIEST?
CAN ANYONE DEFEAT ULTRON?
AVENGERS ASSEMBLE
Waddingtons
PLAYING CARDS
Winning Moves®
1300 170 837

COMIC BOOKS ON DEMAND!
PRESENTS
TEENAGE WASTELAND
(PREVIEW)
KILL THE ROADSTAR!
WRITER/ARTIST DEAN RANKINE
LETTERER NIC J SHAW

RRRRR
RRRRR
RRRRR
RRRRR
RRRRR
RRRRR
RRRRR
RRRRR
TAKE THE WHEEL.

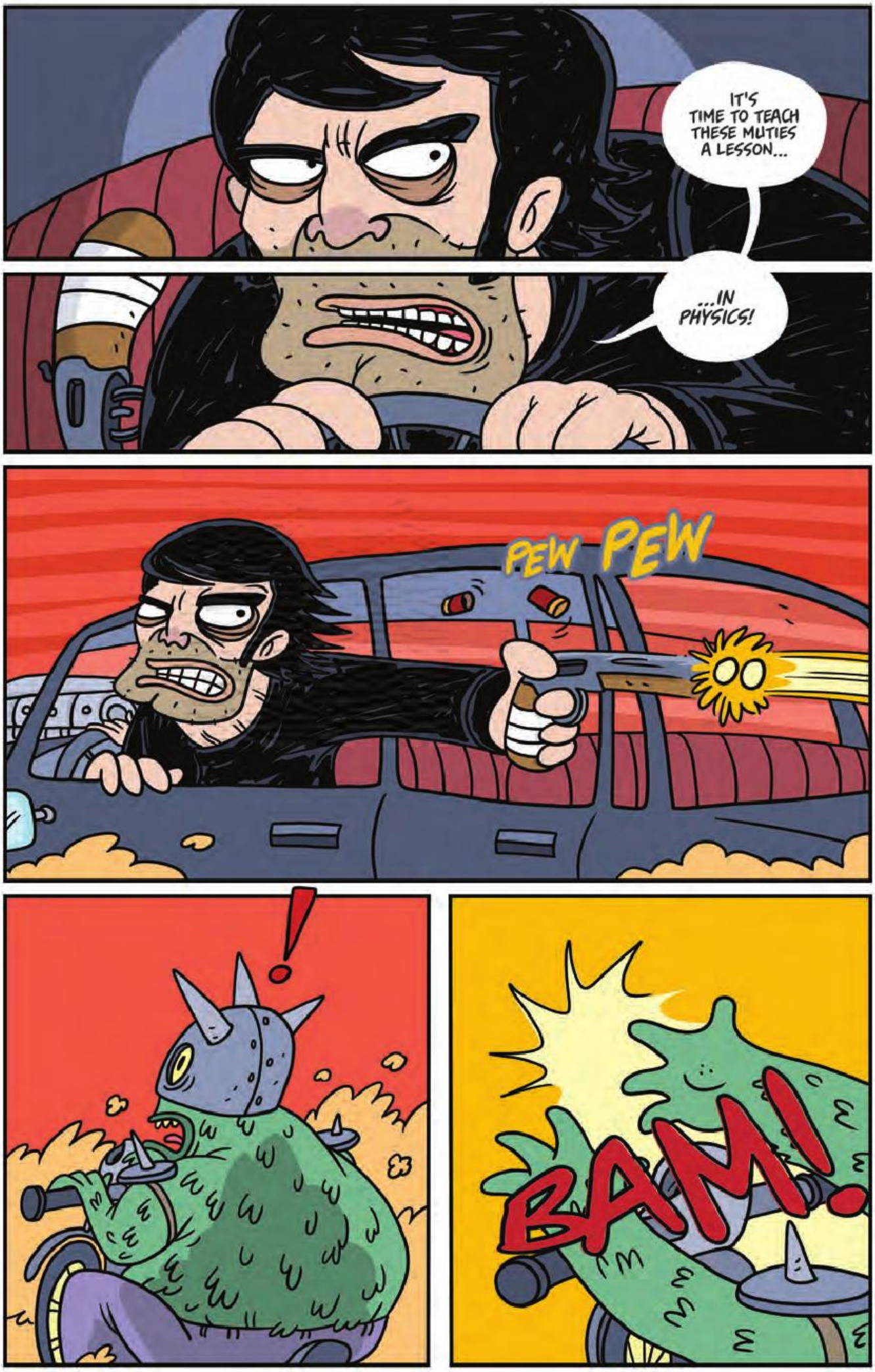
IT'S TIME TO TEACH THESE MUTIES A LESSON...
...IN PHYSICS!
PEW PEW
!
BAM!

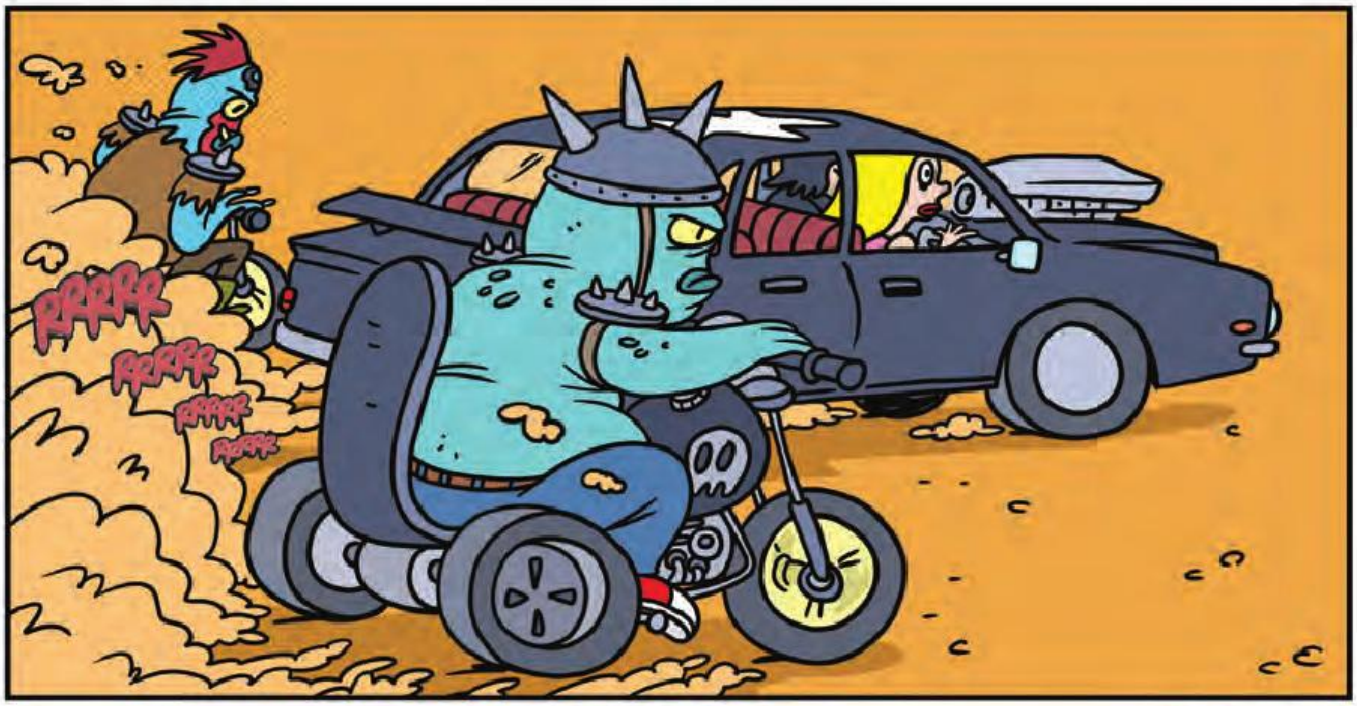
RRRRR
RRRRR
RRRRR
RRRRR

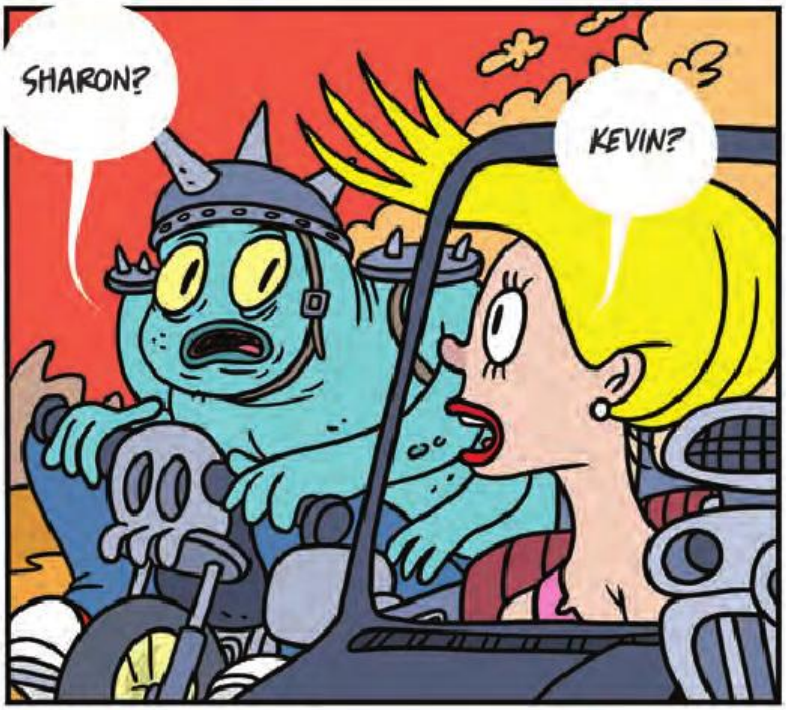
SHARON?
KEVIN?

UM, WHAT ARE YOU DOING HERE?

LOOK, KEVIN, I JUST DON'T THINK IT'S WORKING OUT BETWEEN US.

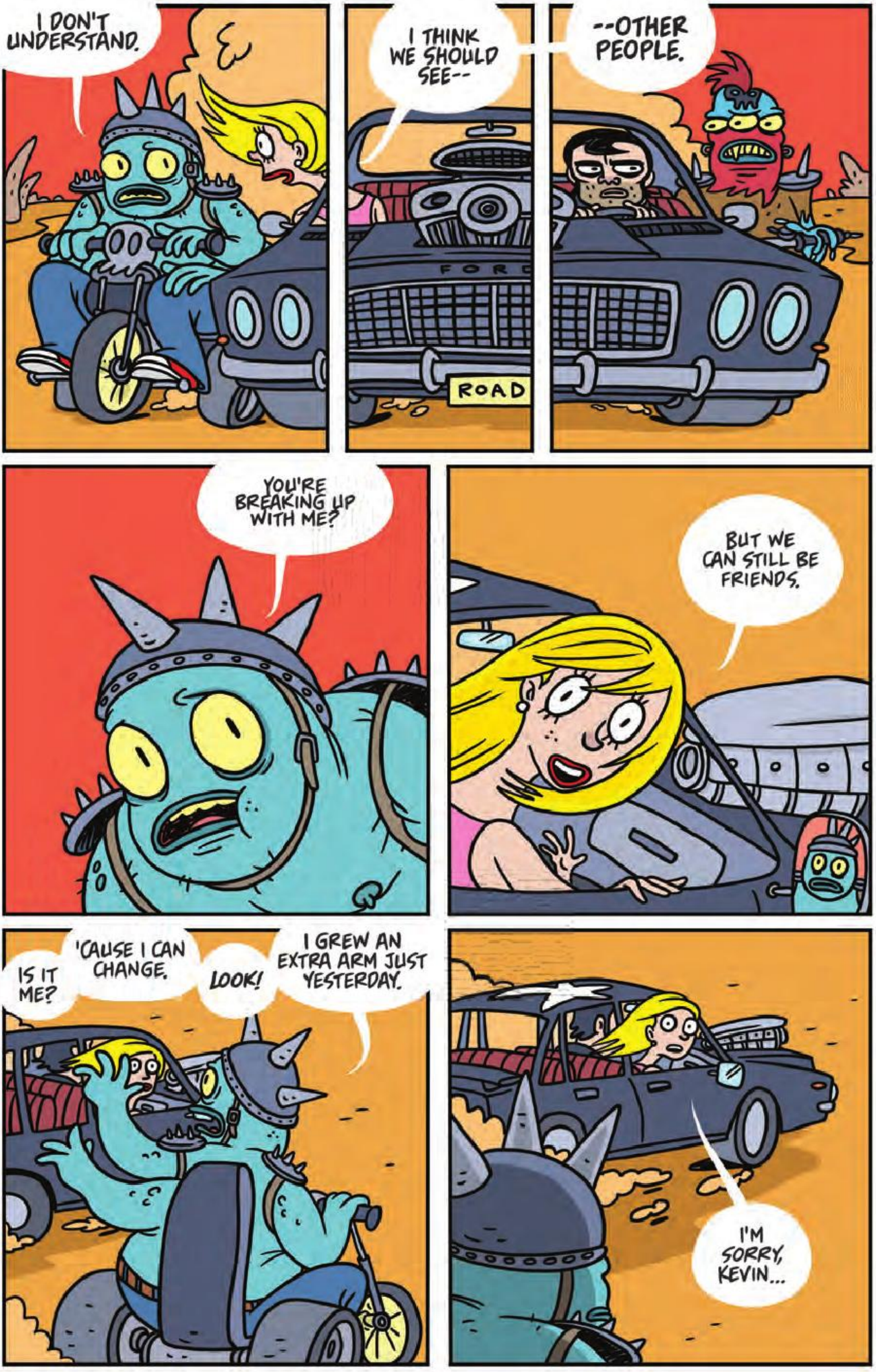
I DON'T UNDERSTAND.
I THINK WE SHOULD SEE--
--OTHER PEOPLE.
ROAD
YOU'RE BREAKING UP WITH ME?
BUT WE CAN STILL BE FRIENDS.
IS IT ME?
'CAUSE I CAN CHANGE.
LOOK!
I GREW AN EXTRA ARM JUST YESTERDAY.
I'M SORRY, KEVIN...

...BUT IT'S OVER.
I'LL BE BACK TO PICK-UP THE REST OF MY STUFF!
PUTT
PUTT
PUTT
COMIC BOOKS ON DEMAND!
WWW.COMICBOOKSONDEMAND.COM.AU
(02) 9484 1428
PO BOX 359 WEST PENNANT HILLS NSW 2125
ON-DEMAND COMIC-BOOK PRINTING!
FROM 1 COPY TO 1,000'S
WE CAN DELIVER AUSTRALIA-WIDE!
SPECIALISTS IN COMIC-BOOK PRINTING, BINDING & FINISHING!
DIGITAL PRINTING SERVICES
SADDLE-STITCHED BINDING
PERFECT-BINDING
CELLOGLAZING FINISHES AVAILABLE IN A VARIETY OF STOCK WEIGHTS

INTUOS® COMIC

Creative Pen & Touch Tablet

wacom

Everything you need to tell your story with comics.

Sketch, ink, and colour using a pressure-sensitive creative pen & touch tablet. Easy setup, just plug a single USB into your Mac or PC. Your Intuos Comic Pack comes with a range of intelligent software, Clip Studio, Paint Pro & Anime Studio® Debut software download, so you can start creating, straight out of the box.

Sizes: Small

Colors:

Windows 8 Compatible

Mac

Bring your stories to life

Get yours now at:
www.buywacom.com.au
and leading retailers

NEW

GPS DRIVER TRACKER

People POWERED PIZZA

dominos.com.au

1300 DOMINOS

1300 366 466

Download on the App Store

ANDROID APP ON Google play

Available when you order online at dominos.com.au or via Domino's iPhone or Android apps. Screen simulated. App Store is a registered trademark of Apple Inc. Google Play is a trademark of Google Inc.